

Superseded by map received 4/1/2013

# T.5S. R.3W. Sections 3, 4, 9, and 10, W.M.

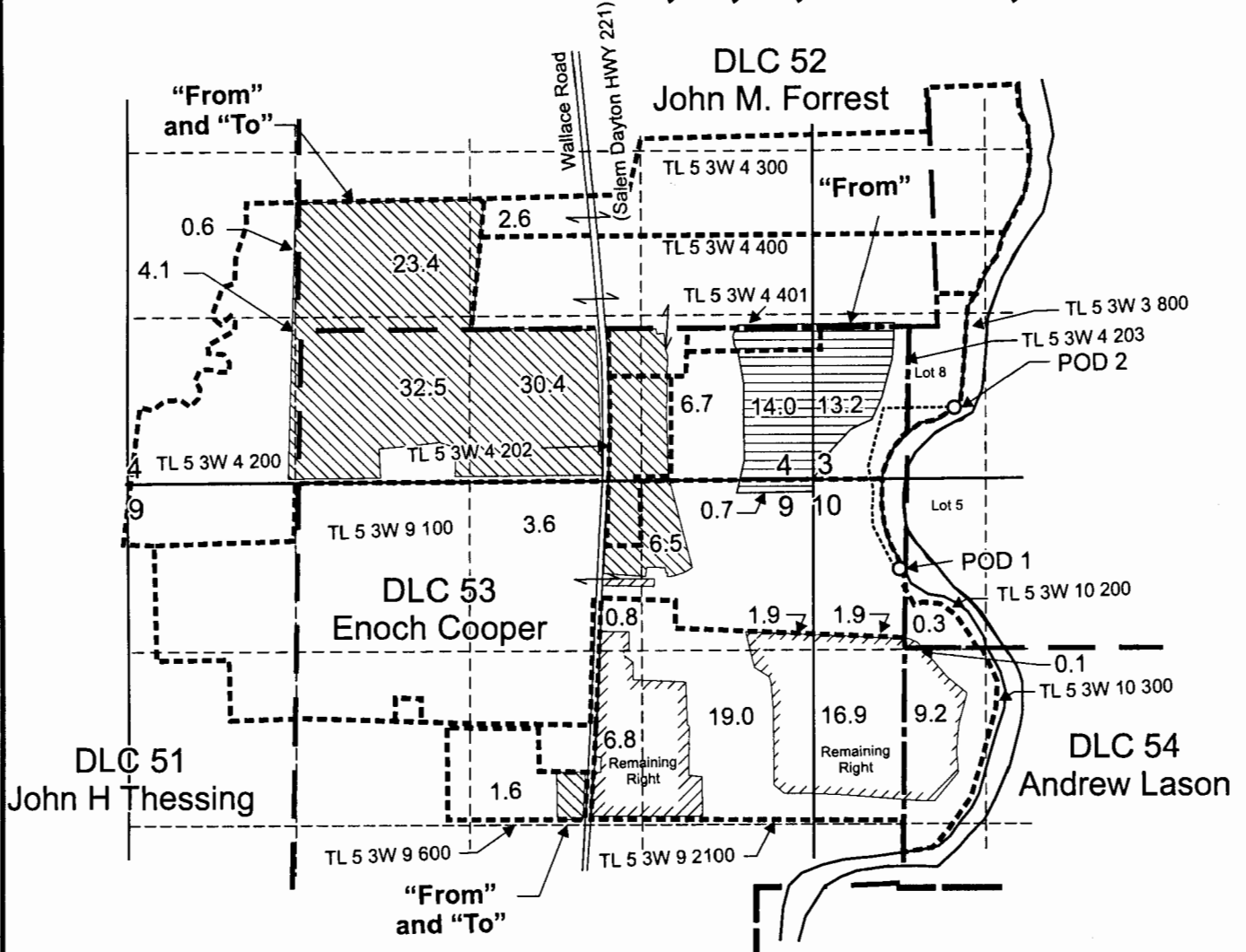

- Point of Diversion 1 is located 608 feet north and 40 feet west from Northerly NW Corner of DLC 54.
- Point of Diversion 2 is located 520 feet north and 1140 feet east from SW corner of Sec. 3

- "From" Area (27.9 Acres) irrigated under App. S-37183, Permit S-27687, Cert 79467
- "From" & "To" Area (112.0 Acres) irrigated under Application S-37183, Permit S-27687, Cert 79467
- Remaining Right Area (57.0 Acres) irrigated under Application S-37183, Permit S-27687, Cert 79467

- - - Tax lot boundary
- ..... Irrigation mainline

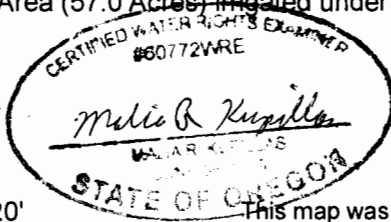

**RECEIVED**

MAR 06 2013

Scale: 1" = 1,320'

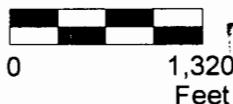

This map was prepared for the purpose of showing the location of a water right only and is not intended to provide legal dimensions or location of property ownership lines.

Water Right Transfer and Remaining Right (Map 1 of 3)  
 For S-37183, Permit 27687, Certificate 79467  
 Priority Date 11/10/1961  
 Carlton Nursery Co., LLC  
 T.5S. R.3W. Sections 3, 4, 9, and 10 W.M.

Pacific Hydro-Geology Inc.

2/2013 - mrk

LowerAlderman.cdr