

T.5S. R.3W. Sections 3, 4, 9, and 10, W.M.

RECEIVED

MAR 06 2013

WATER RESOURCES DEPT
SALEM, OREGON

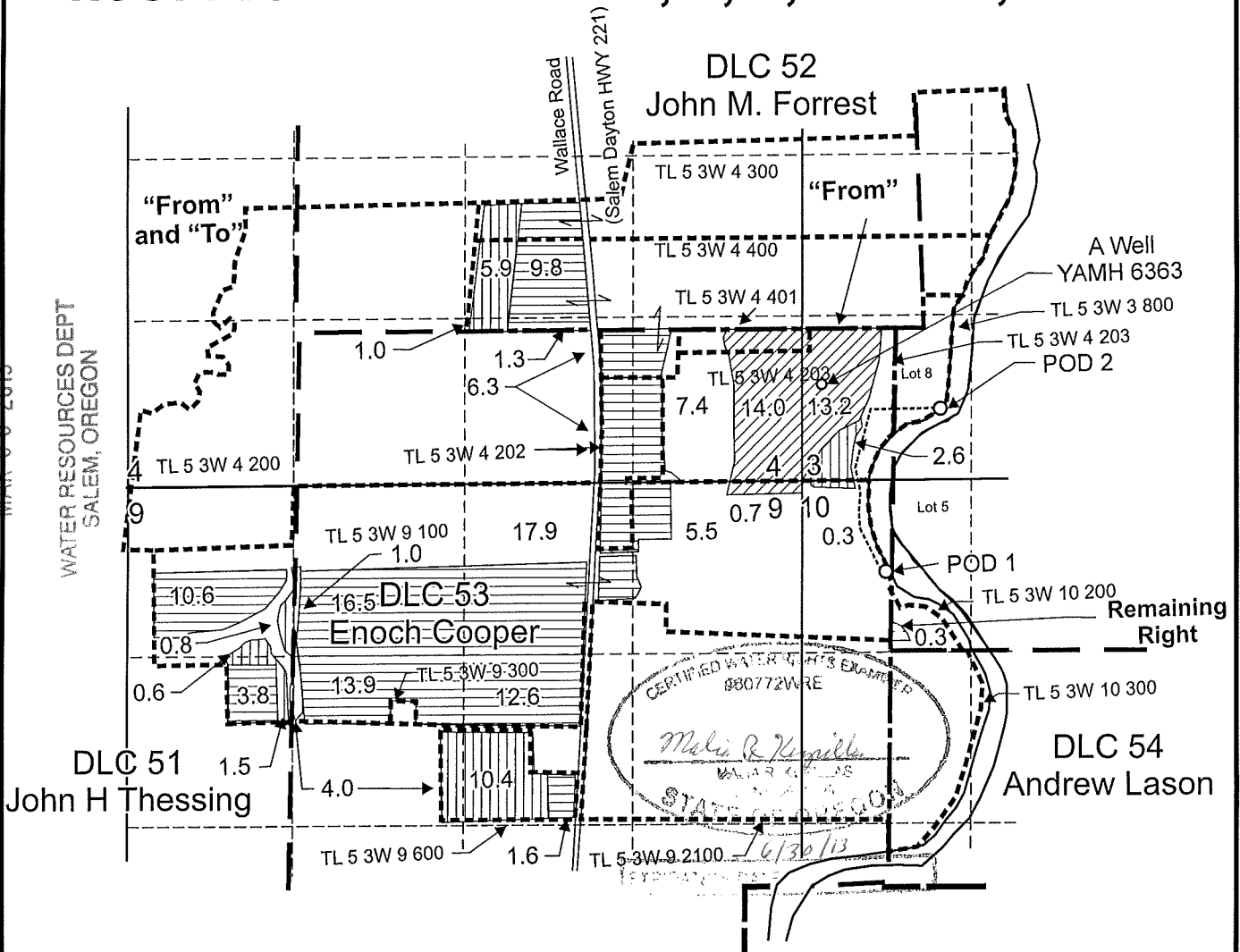

- Point of Diversion 1 is located 608 feet north and 40 feet west from Northerly NW Corner of DLC 54
- Point of Diversion 2 is located 520 feet north and 1140 feet east from SW corner of Sec. 3

- "From" Area (27.9 Acres) irrigated under App. S-73279, Permit S-51918, Certificate 79468
- "To" and "From" Area (28.1 Acres) irrigated (Primary) under App. S-73279, Permit S-51918
- "To" and "From" Area (107.2 Acres) irrigated (Supplemental) under App. S-73279, Permit S-51918
- Remaining Right Area (0.3 Acres) irrigated (Supplemental) under App. S-73279, Permit S-51937
- Tax lot boundary
- - - - - Irrigation mainline

Scale: 1" = 1,320'



This map was prepared for the purpose of identifying the location of a water right only and is not intended to provide legal dimensions or location of property ownership lines.



Water Right Transfer From and To (Map 2 of 3)
For Application S-73279, Permit S-51918, Certificate 79468
Priority Date, March 11, 1993
Carlton Nursery Co., LLC
T.5S. R.3W. Sections 3, 4, 9, and 10 W.M.

Pacific Hydro-Geology Inc.

2/2013 - mrk

LowerAlderman.cdr