

PREPARATION OF THIS MAP IS FOR THE PURPOSE OF IDENTIFYING THE LOCATION OF THE WATER RIGHT ONLY. THERE IS NO INTENT TO PROVIDE DIMENSIONS OR LOCATION OF PROPERTY OWNERSHIP LINES.

T1S. R3W., W.M.

Edmund H. Duyck  
 NENE, NWNE, SENE QUARTERS  
 ALL WITHIN DLC 50  
 SECTION 2  
 2020 SW 325TH AVENUE  
 HILLSBORO, OR. 97123

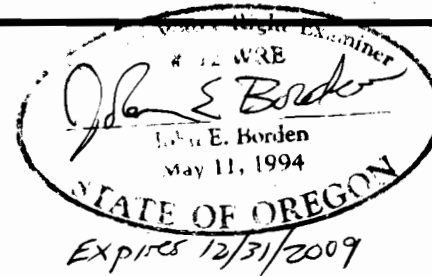

SCALE: 1"=400'

**NOTES:**

POD IS LOCATED 1050 FT NORTH AND 480 FT EAST FROM THE WEST 1/4 COR OF SEC 1.

ALL DIMENSIONS ARE OBTAINED FROM DATA OF RECORD OR SCALED FROM AN AERIAL PHOTO.

BOUNDARY OF DLC 50 OUTSIDE OF MAPPED AREA.

**LEGEND**

- PROPERTY LINE
- - - USGS GRID
- - - BURIED PIPE
- ⊕ SECTION CORNER

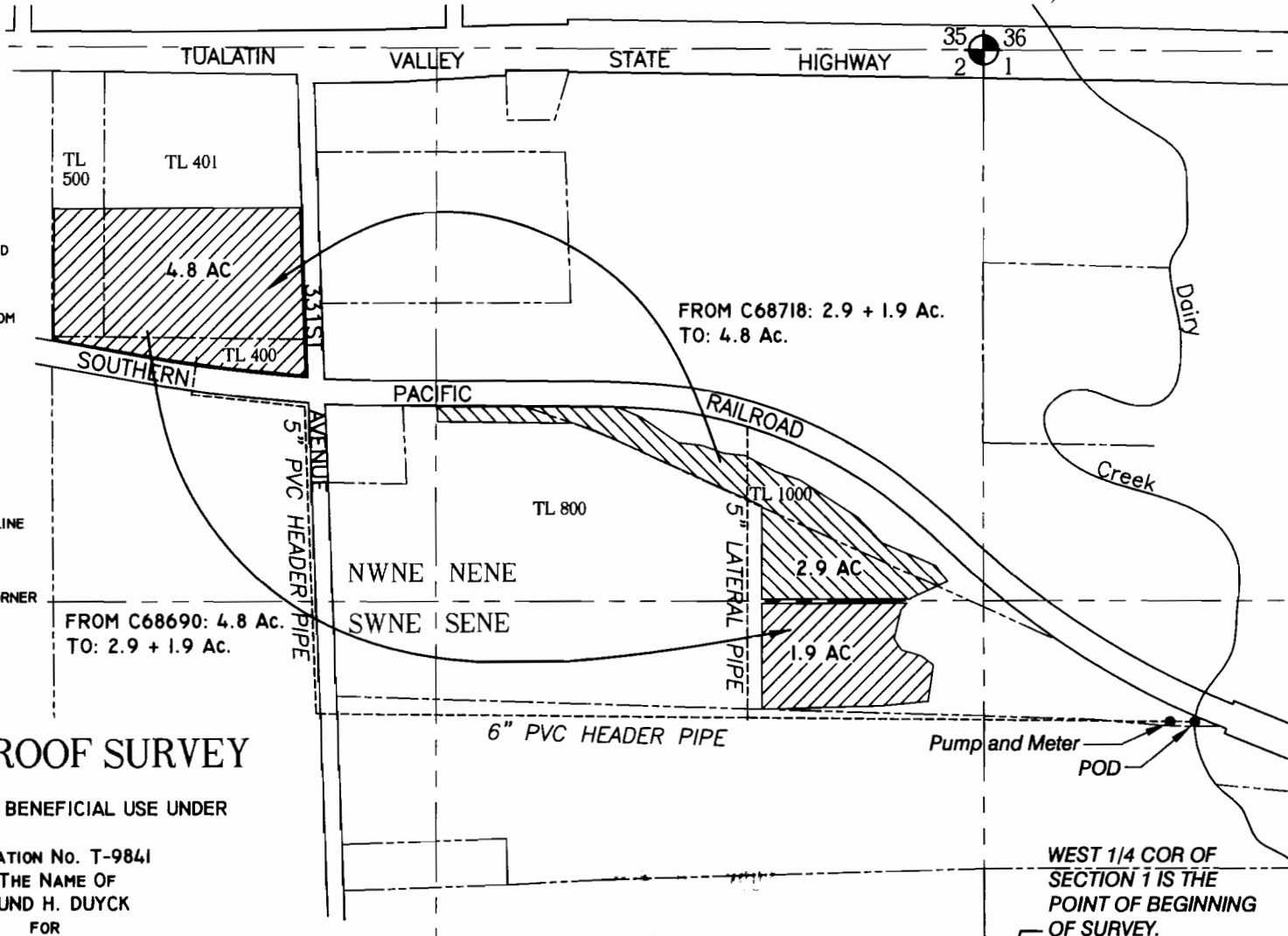

FROM C68690: 4.8 Ac.  
 TO: 2.9 + 1.9 Ac.

FROM C68718: 2.9 + 1.9 Ac.  
 TO: 4.8 Ac.

WEST 1/4 COR OF SECTION 1 IS THE POINT OF BEGINNING OF SURVEY.

**FINAL PROOF SURVEY**

AND CLAIM OF BENEFICIAL USE UNDER

APPLICATION No. T-9841  
 IN THE NAME OF  
 EDMUND H. DUYCK  
 FOR

IRRIGATION FROM DAIRY CREEK, A TRIBUTARY OF TUALATIN RIVER,  
 SURVEYED FEBRUARY 2008, BY JOHN E. BORDEN

DUYCK WATER RIGHT

FILE PATH & NAME: J:\D:\Duyck\_Xfer\_JEB\DUYCK\_06\_02\_08

5597 RIVER STREET  
 WEST LINN, OR. 97068  
 503-723-4257

JOHN BORDEN CONSULTING