

PREPARATION OF THIS MAP IS FOR THE PURPOSE OF IDENTIFYING THE LOCATION OF THE WATER RIGHT ONLY. THERE IS NO INTENT TO PROVIDE DIMENSIONS OR LOCATION OF PROPERTY OWNERSHIP LINES.

T1S. R3W., W.M.

Edmund H. Duyck
 NENE, NWNE, SENE QUARTERS
 ALL WITHIN DLC 50
 SECTION 2
 2020 SW 325TH AVENUE
 HILLSBORO, OR. 97125

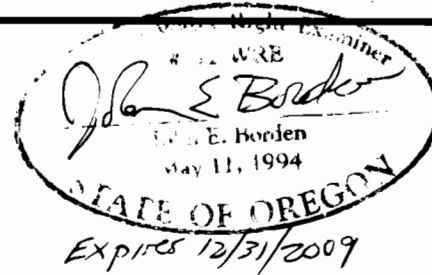

SCALE: 1"=400'

NOTES:

POD IS LOCATED 1050 FT NORTH AND 480 FT EAST FROM THE WEST 1/4 COR OF SEC 1.

ALL DIMENSIONS ARE OBTAINED FROM DATA OF RECORD OR SCALED FROM AN AERIAL PHOTO.

BOUNDARY OF DLC 50 OUTSIDE OF MAPPED AREA.

LEGEND

- PROPERTY LINE
- USGS GRID
- - - BURIED PIPE
- ⊙ SECTION CORNER

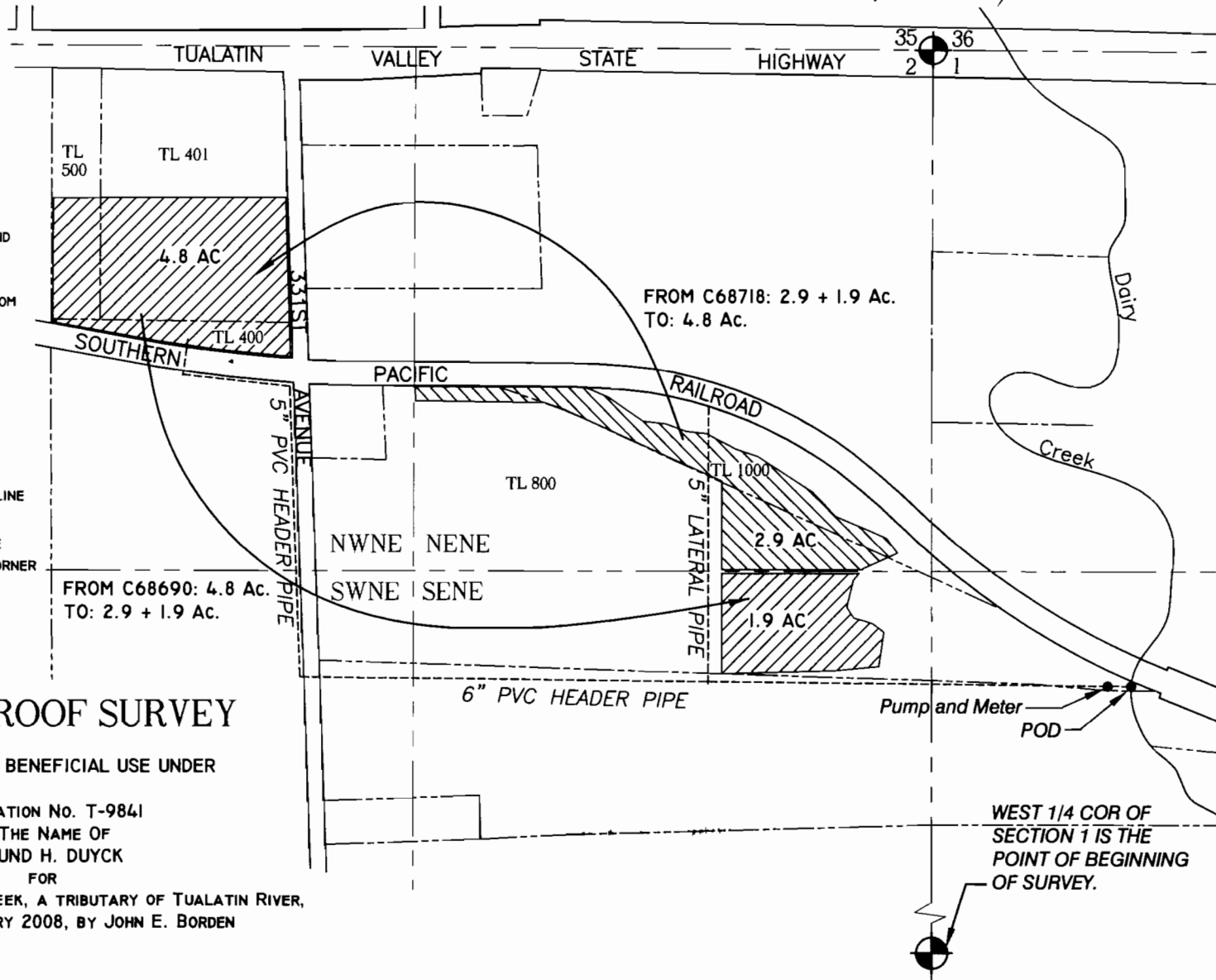

FINAL PROOF SURVEY

AND CLAIM OF BENEFICIAL USE UNDER

APPLICATION No. T-9841
 IN THE NAME OF
 EDMUND H. DUYCK
 FOR

IRRIGATION FROM DAIRY CREEK, A TRIBUTARY OF TUALATIN RIVER,
 SURVEYED FEBRUARY 2008, BY JOHN E. BORDEN

FROM C68718: 2.9 + 1.9 Ac.
 TO: 4.8 Ac.

FROM C68690: 4.8 Ac.
 TO: 2.9 + 1.9 Ac.

WEST 1/4 COR OF SECTION 1 IS THE POINT OF BEGINNING OF SURVEY.

DUYCK WATER RIGHT

FILE PATH & NAME: J:\ID:\Duyck_Xier_JEB\DUYCK_06_02_08

5597 RIVER STREET
 WEST LINN, OR. 97068
 503-723-4257

JOHN BORDEN CONSULTING