

# T.6S. R.1E. Sec. 7, 8, 9, & 17

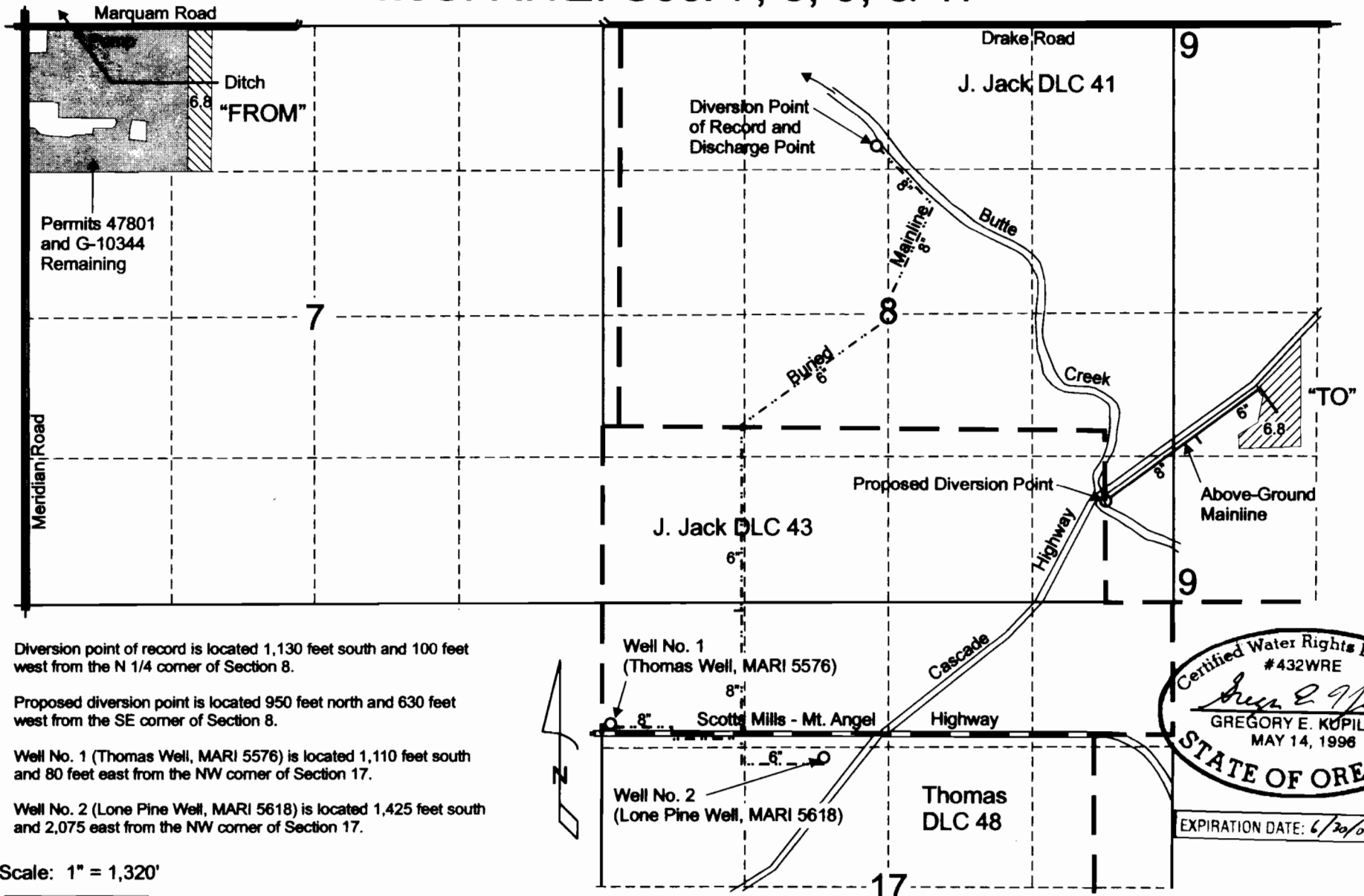

Diversion point of record is located 1,130 feet south and 100 feet west from the N 1/4 corner of Section 8.

Proposed diversion point is located 950 feet north and 630 feet west from the SE corner of Section 8.

Well No. 1 (Thomas Well, MARI 5576) is located 1,110 feet south and 80 feet east from the NW corner of Section 17.

Well No. 2 (Lone Pine Well, MARI 5618) is located 1,425 feet south and 2,075 east from the NW corner of Section 17.

Scale: 1" = 1,320'



This map was prepared for the purpose of identifying the location of a water right only and is not intended to provide legal dimensions or location of property ownership lines.

Pacific Hydro-Geology Inc.

Claim of Beneficial Use Map  
for T-8169 and T-8170E

Kraemer Farms  
T.6S. R.1E. Sec. 7, 8, 9, & 17

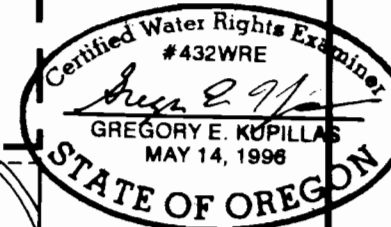

EXPIRATION DATE: 6/30/03