

CLAIM OF BENEFICIAL USE MAP FOR T-9375

LOCATED WITHIN THE SW1/4 OF SECTION 5
TOWNSHIP 27 SOUTH, RANGE 16 EAST, W.M.,
LAKE COUNTY, OREGON
FOR
CORNELL BROTHERS INC.

WELL LOCATION

- WELL IS LOCATED IN THE SW1/4SW1/4 OF SECTION 5.
- WELL IS LOCATED 1316 FEET NORTH AND 1304 FEET EAST FROM THE SOUTHWEST CORNER OF SECTION 5, TOWNSHIP 27 SOUTH, RANGE 16 EAST, W.M., LAKE COUNTY, OREGON.



SCALE 1"=1320'



1320 FEET | 1320 FEET

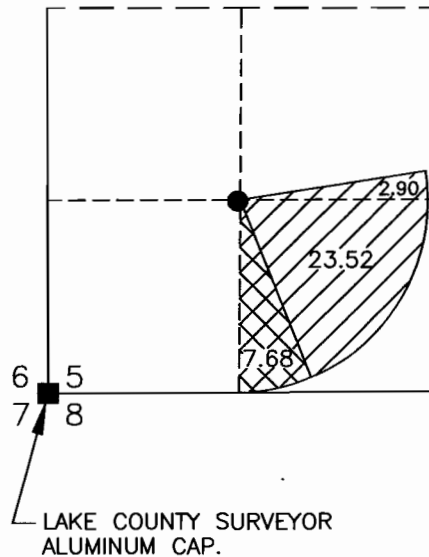

LEGEND

- LAND SURVEY MONUMENT FOUND AS NOTED.
- EXISTING WELL
- 26.42 ACRES BEING IRRIGATED AS SHOWN AS PER T-9375.
- 7.68 ACRES BEING IRRIGATED AS SHOWN AS PER T-9375.

RECEIVED

SEP 18 2006

WATER RESOURCES DEPT
SALEM, OREGON

TAX LOTS

- TAX LOT 27-16-1000
- TAX LOT 27-16-1002

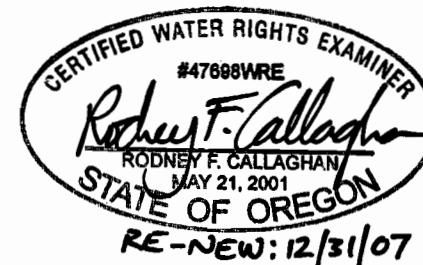

THIS MAP IS FOR THE PURPOSE OF LOCATING A WATER RIGHT ONLY AND HAS NO INTENT TO PROVIDE LEGAL DIMENSIONS OR THE LOCATION OF BOUNDARY LINES.

PREPARED BY:
CALLAGHAN LAND SURVEYING
427 SOUTH H STREET
LAKEVIEW, OR 97630
(541) 947-5841

CLS

DATE: 9/12/2006 DRAWING: 200547

PREPARED FOR: CORNELL BROTHERS INC.
C/O PAT CORNELL
P.O. BOX 533
CHRISTMAS VALLEY, OR 97601