

# CLAIM OF BENEFICIAL USE MAP FOR T-9375

LOCATED WITHIN THE SW1/4 OF SECTION 5  
TOWNSHIP 27 SOUTH, RANGE 16 EAST, W.M.,  
LAKE COUNTY, OREGON  
FOR  
CORNELL BROTHERS INC.

## WELL LOCATION

- WELL IS LOCATED IN THE SW1/4SW1/4 OF SECTION 5.  
WELL IS LOCATED 1316 FEET NORTH AND 1304 FEET EAST FROM THE SOUTHWEST CORNER OF SECTION 5,  
TOWNSHIP 27 SOUTH, RANGE 16 EAST, W.M.,  
LAKE COUNTY, OREGON.





SCALE 1"=1320'

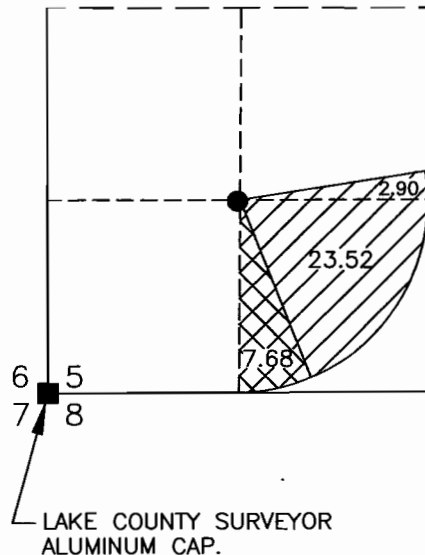

1320 FEET | 1320 FEET



## LEGEND

- LAND SURVEY MONUMENT FOUND AS NOTED.
- EXISTING WELL
-  26.42 ACRES BEING IRRIGATED AS SHOWN AS PER T-9375.
-  7.68 ACRES BEING IRRIGATED AS SHOWN AS PER T-9375.

RECEIVED

SEP 18 2006

WATER RESOURCES DEPT  
SALEM, OREGON

## TAX LOTS

TAX LOT 27-16-1000  
TAX LOT 27-16-1002

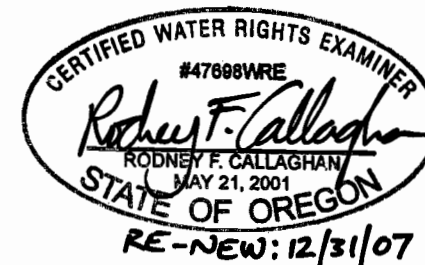

THIS MAP IS FOR THE PURPOSE OF LOCATING  
A WATER RIGHT ONLY AND HAS NO INTENT TO  
PROVIDE LEGAL DIMENSIONS OR THE LOCATION  
OF BOUNDARY LINES.

PREPARED BY:

CALLAGHAN LAND SURVEYING  
427 SOUTH H STREET  
LAKEVIEW, OR 97630  
(541) 947-5841

CLS

DATE: 9/12/2006 DRAWING: 200547

PREPARED FOR: CORNELL BROTHERS INC.  
C/O PAT CORNELL  
P.O. BOX 533  
CHRISTMAS VALLEY, OR 97601