

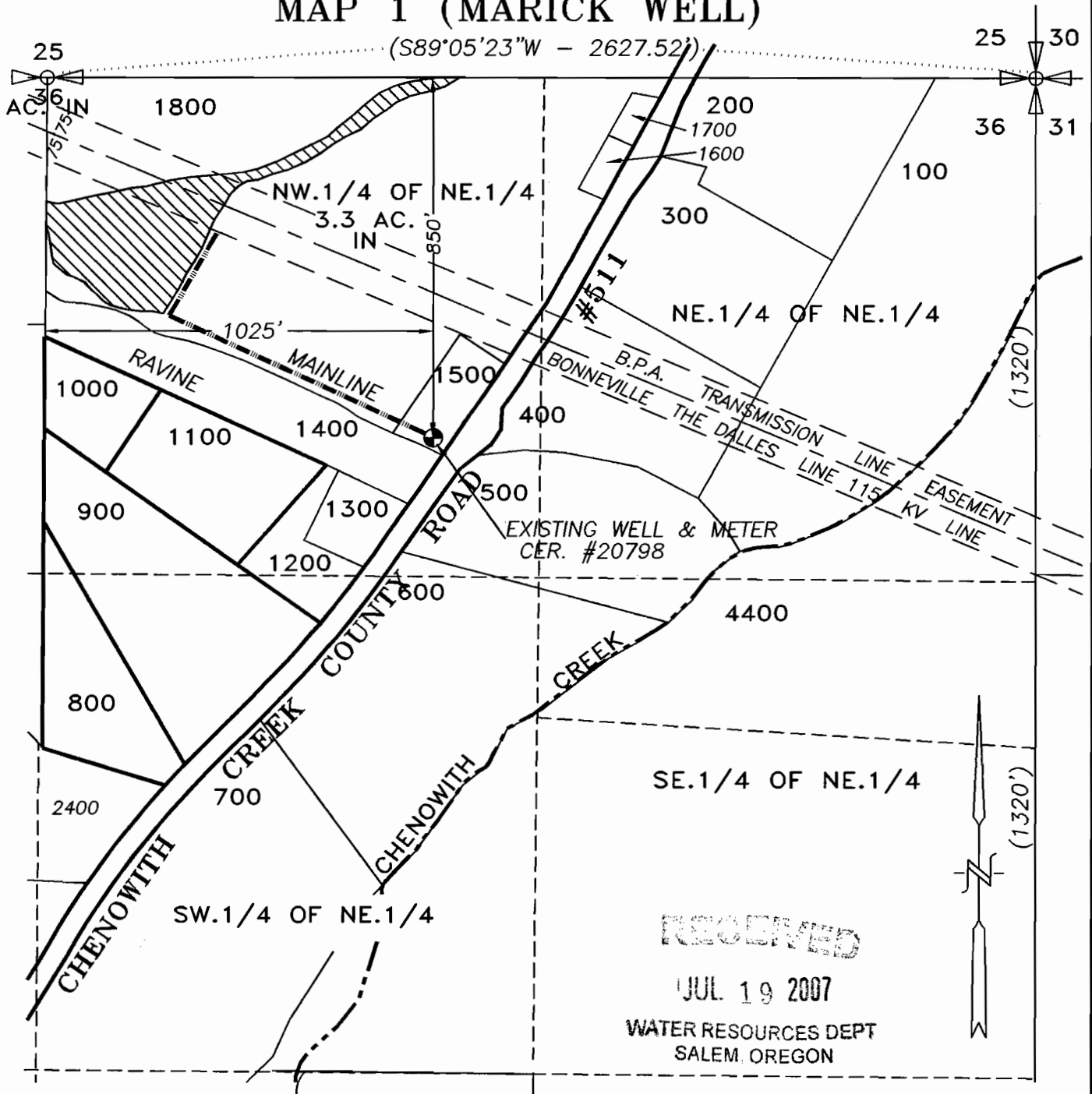

SECTION 36, TWP.2 N. RANGE 12 E. W.M.
 WASCO COUNTY, OREGON
 MAP 1 (MARICK WELL)



 TRANSFERRED IN AREA = 3.3 ACRES

 EXISTING WELL, 850' S. & 1025' E. OF N.1/4 COR. SEC. 36

 EXISTING IRRIGATION MAIN

CLAIM OF BENEFICIAL USE MAP

SCALE: 1" = 400'

TRANSFER No. 8869

IN THE NAME OF:

LORETTA ELLETT

DATE: AMENDED
JULY 11, 2007

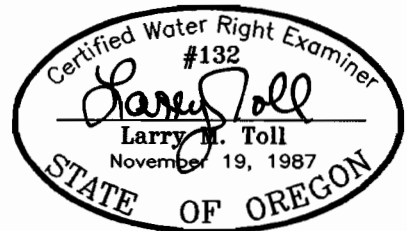

EXPIRES: 06/30/08

BY: **TENNESON ENGINEERING CORP.**
 409 LINCOLN STREET,
 THE DALLES, OREGON. 97058
 PH. (541) 296-9177
 FAX (541) 296-6657



NOTE:

"THIS MAP IS NOT INTENDED TO PROVIDE DIMENSIONS OR LOCATIONS OF PROPERTY OWNERSHIP LINES."

W.O. #8348