

Claim of Beneficial Use Map

Section 21 & 28, T.28S. R.14E., W.M.

Lake County, Oregon

Transfer 9415

Tax Lot 2400

Lance & Carrie Brown



SCALE
1" = 1320'

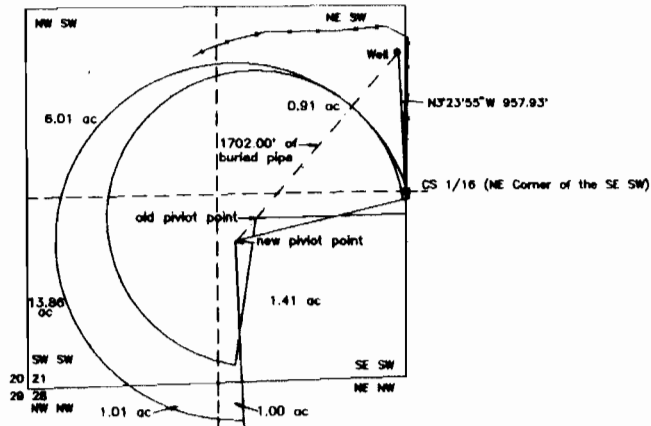

24.2 acres transferred to

POA (well) is located N3°23'55"W
957.93' from the CS 1/16 corner
(NE corner of the SE SW) Section
21

Note:
Areas developed in the SE1/4SW1/4 have
shifted from original location (T-8713)

RECEIVED

OCT 26 2006

**WATER RESOURCES DEPT
SALEM, OREGON**

Prepared by: Sundet & Associates
P.O. Box 1228
Lakeview, OR 97630
October 2006 Drawing #1279wr3

This map is for the purpose of identifying the location of the water right only and is not intended to provide legal dimensions or property ownership lines.