

NW1/4 NE1/4, SEC 29
T2N, R33E, WM
UMATILLA COUNTY

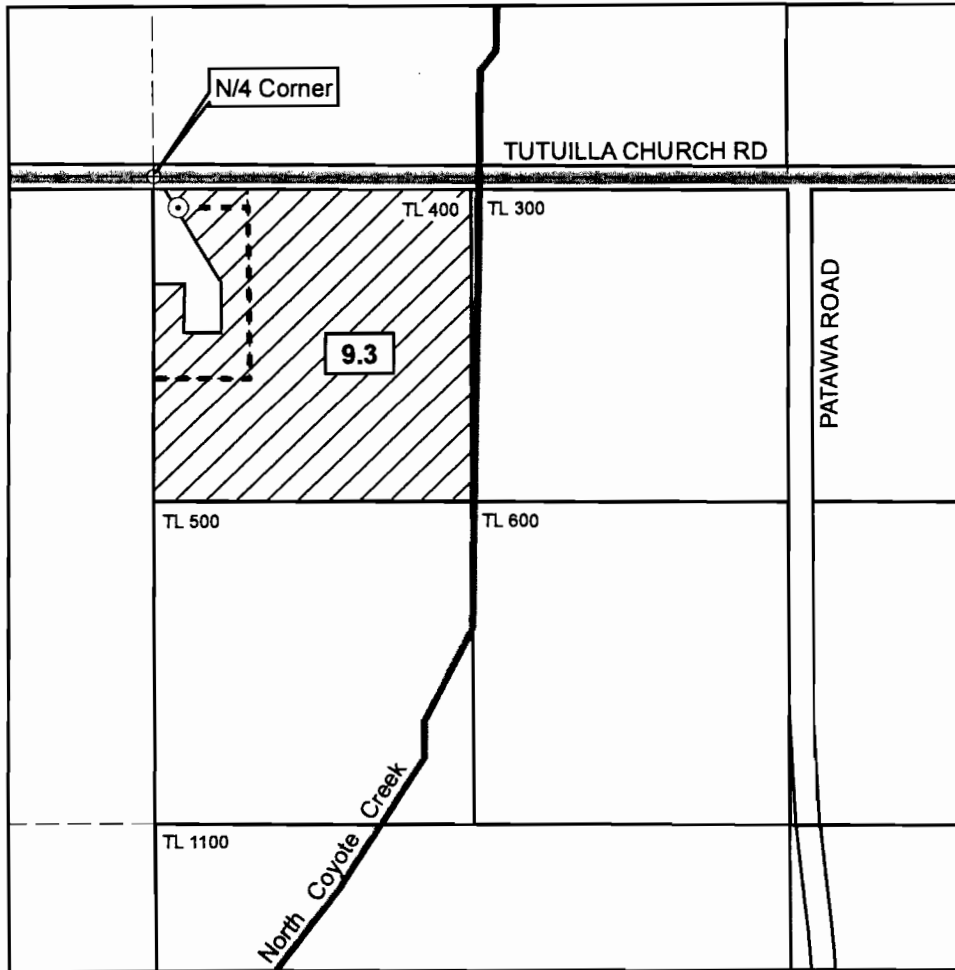

1 in = 400 ft

⊙ **Point of Appropriation (POA)**

Groundwater well constructed in basalt aquifer, located in NW/4 NE/4 of Section 29 at a distance 60 feet S and 50 ft E from N/4 Corner of Section 29. Well Log UMAT 55599.

----- **Conveyance**

Water conveyed with 3-inch mainline, applied with brass impact sprinklers mounted on aluminum handline, and beneficially used for irrigation of grass pasture, lawn and garden.

 **Place of Use**

9.3 acres in the NW/NE of Section 29 (TL 400)

RECEIVED

JAN 20 1993

WA E SOURCE DEPT
SELEM, OREGON

The purpose of this map is to identify the location of a water right. It is not intended to provide information regarding the location of property ownership boundary lines.

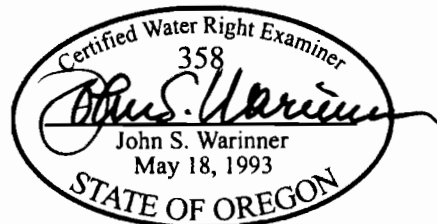

FOUNTAINHEAD
1204 Alvarado Terrace
Walla Walla, WA 99362
509.529.2646 phone

**CLAIM OF BENEFICIAL USE
Transfer 10027**

in the name of
DONALD & TIFFANY LEGORE III

Revised 18 DEC 2009