

CLAIM OF BENEFICIAL USE MAP
 TRANSFER: T-9055
 FOR
 24 RANCH, INC.

SECTION 15, TOWNSHIP 31 SOUTH
 RANGE 16 EAST, W.M., LAKE COUNTY, OREGON

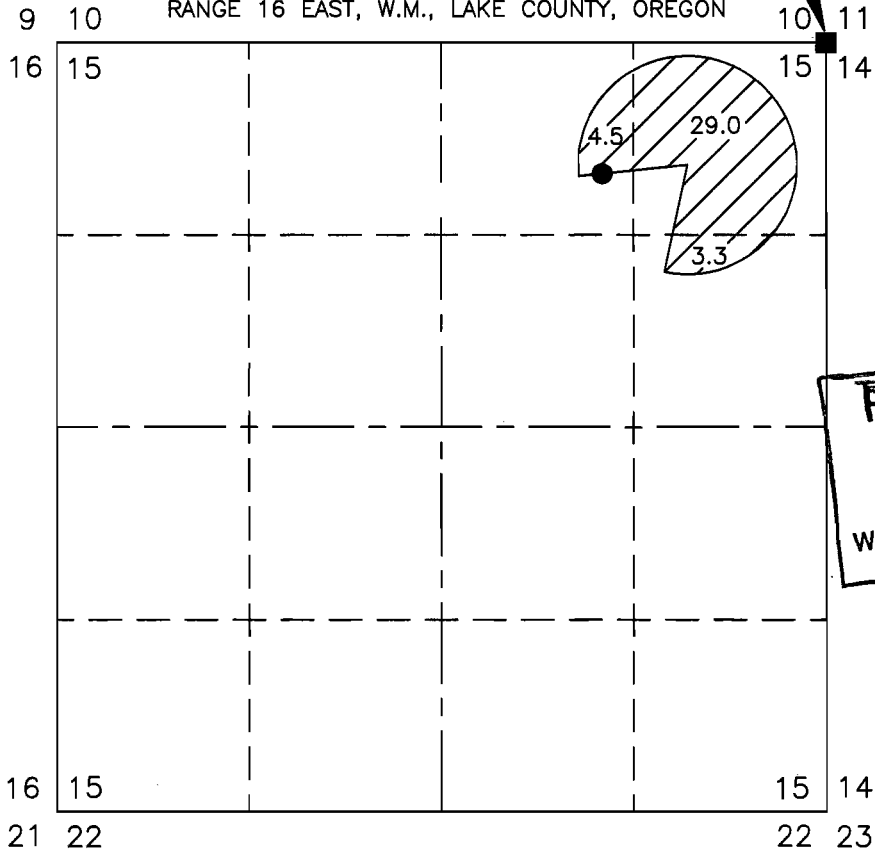

FOUND 1941
 GLO BRASS
 CAP.



SCALE 1"=1320'

RECEIVED
 DEC 06 2004
 WATER RESOURCES DEPT
 SALEM, OREGON

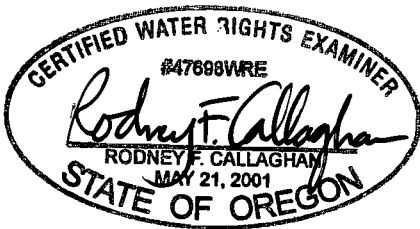

RE-NEW: 12/31/03

LEGEND

● POINT OF APPROPRIATION, NEW WELL, LOCATED IN THE NW1/4 OF THE NE1/4 OF SECTION 15, 900 FEET SOUTH AND 1534 FEET WEST FROM THE NE CORNER OF SECTION 15.



36.8 ACRES BEING IRRIGATED FROM THE POINT OF APPROPRIATION AS SHOWN.

THIS MAP IS FOR THE PURPOSE OF LOCATING A WATER RIGHT AND HAS NO INTENT TO PROVIDE LEGAL DIMENSIONS OR THE LOCATION OF PROPERTY LINES.

PREPARED FOR: 24 RANCH, INC.
 50615 HIGHWAY 31
 SUMMER LAKE, OR 97640

PREPARED BY:
 CALLAGHAN LAND SURVEYING
CLS
 427 SOUTH H STREET
 LAKEVIEW, OR 97630
 (541) 947-5841

DATE: 8/27/2003 DRAWING: 200369