

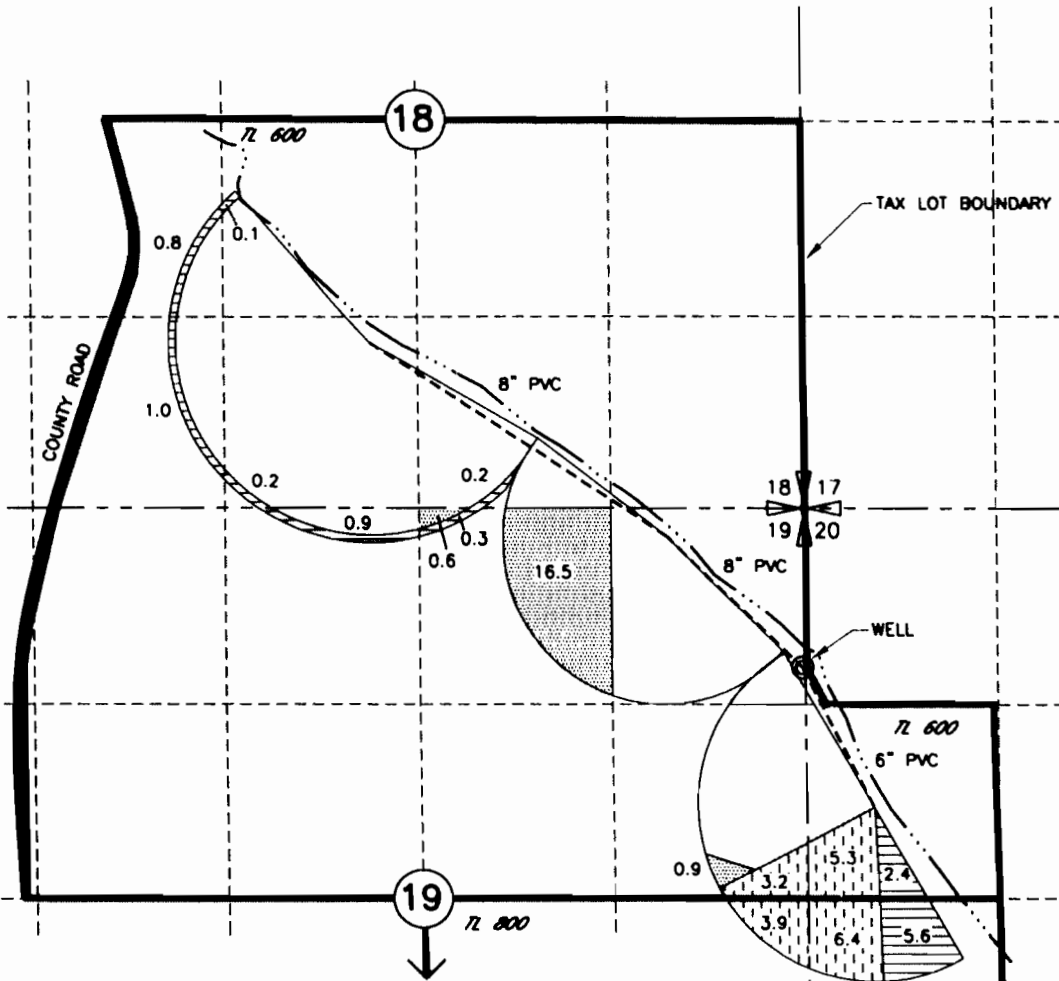



FINAL PROOF MAP TURNER RANCH INC PERMIT G-13552 & TRANSFER T-7883 T1S R27E WM



RECEIVED

-  PERMIT G-8903 T-7883
-  PERMIT G-9377 T-7883
-  PERMIT G-13552

Certified Water Right Examiner
 #333 WRE
Dale G. VanSchorack
 Dale G. VanSchorack
 May 19, 1992
 11/13/03
 STATE OF OREGON

POINTS OF APPROPRIATION
WELL 1070' SOUTH AND 20' WEST FROM THE
NE CORNER SECTION 19

0 1320 2640

 SCALE IN FEET

NOTE:
THE PURPOSE OF THIS MAP IS TO IDENTIFY THE APPROXIMATE LOCATION
OF THE WATER RIGHT. IT IS NOT INTENDED TO PROVIDE INFORMATION
RELATIVE TO THE LOCATION OF PROPERTY OWNERSHIP BOUNDARY LINES.

10/14/03
 DRAWING: H:\CAD\AG\3522\074\352274fp.DWG
 PRINTED BY: rogerw on 10/15/03 06:34 AM