

FINAL PROOF SURVEY AND CLAIM OF BENEFICIAL USE

NEW POINT OF APPROPRIATION
LOCATED WITHIN

SW 1/4, SW 1/4, SECTION 8, T.2S., R.26E., W.M.,
MORROW COUNTY, OREGON

APPLICANTS: BERNARD E. AND JEAN M. DAMON, TRUSTEES
OF THE DAMON JOINT TRUST

TRANSFER 8069

SPECIAL ORDER V.52, PAGE 1026

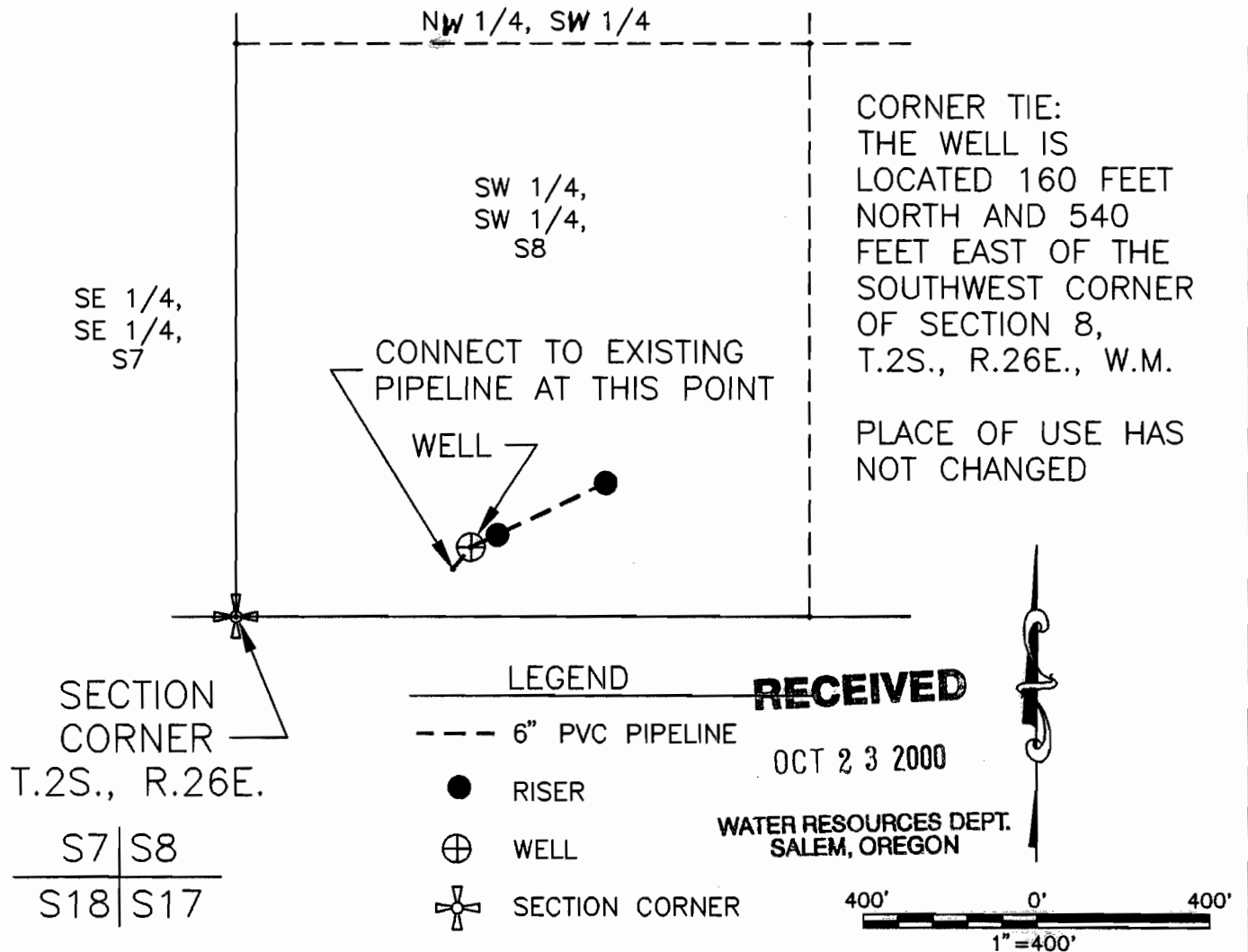

THIS MAP IS PREPARED FOR THE EXPRESS PURPOSE TO SHOW WATER APPROPRIATION AND USE. IT IS NOT INTENDED TO SHOW OR LOCATE PROPERTY OWNERSHIP LINES.

©

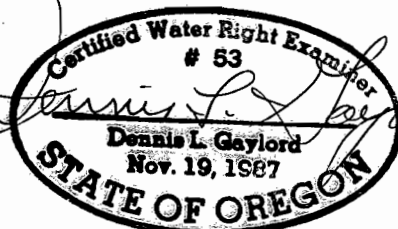

Renews 6/30/2001

DENNIS L. GAYLORD,
CWRE
71614 S.W. LAKE DRIVE
PENDLETON, OR 97801
(541)-276-6260
SEPTEMBER, 2000

Mill Creek Drafting

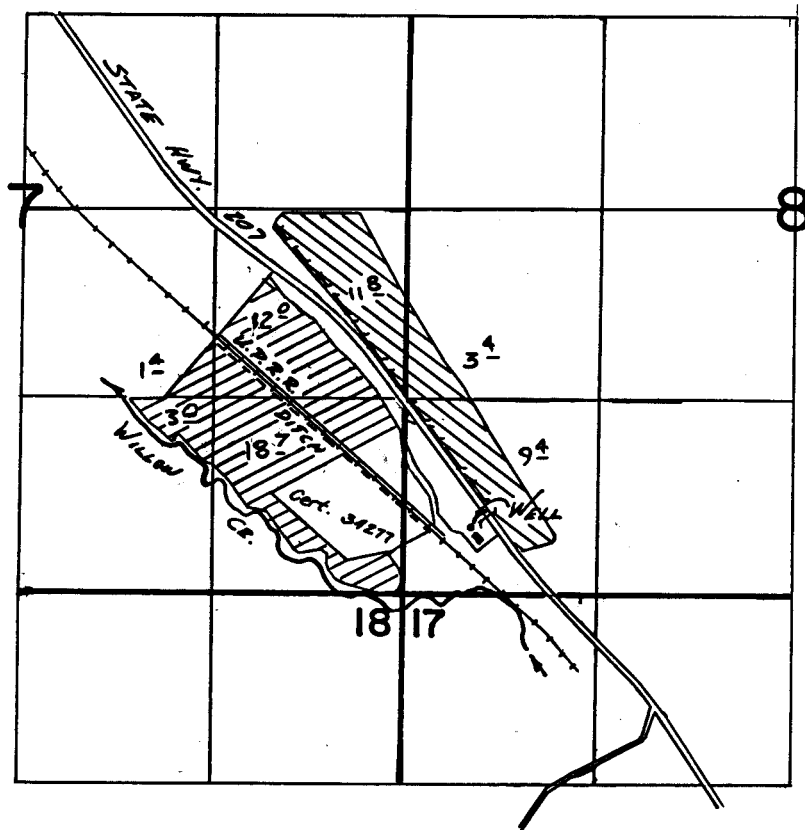

G 8299
65078

T. 2S., R. 26E., W.M.



WELL LOC. 450' N & 480' E. FROM SE COR. SEC 7

FINAL PROOF SURVEY
UNDER

-  PRIMARY
-  SUPPLEMENTAL

Application No. G:8699 Permit No. G:8299
IN NAME OF

..... ANNA GRAHAM

Surveyed Oct. 11, 1982, by V. CHURCH.....