

FINAL PROOF MAP

RECEIVED

TO CHANGE PLACE OF USE
FOR T-6794

WATER RESOURCES DEPT
SALEM, OREGON

GRAND ISLAND, LLC

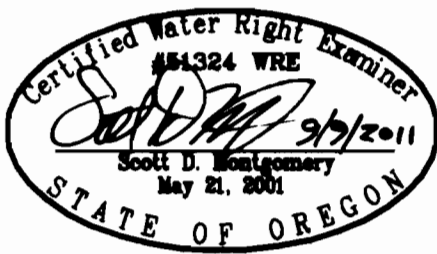
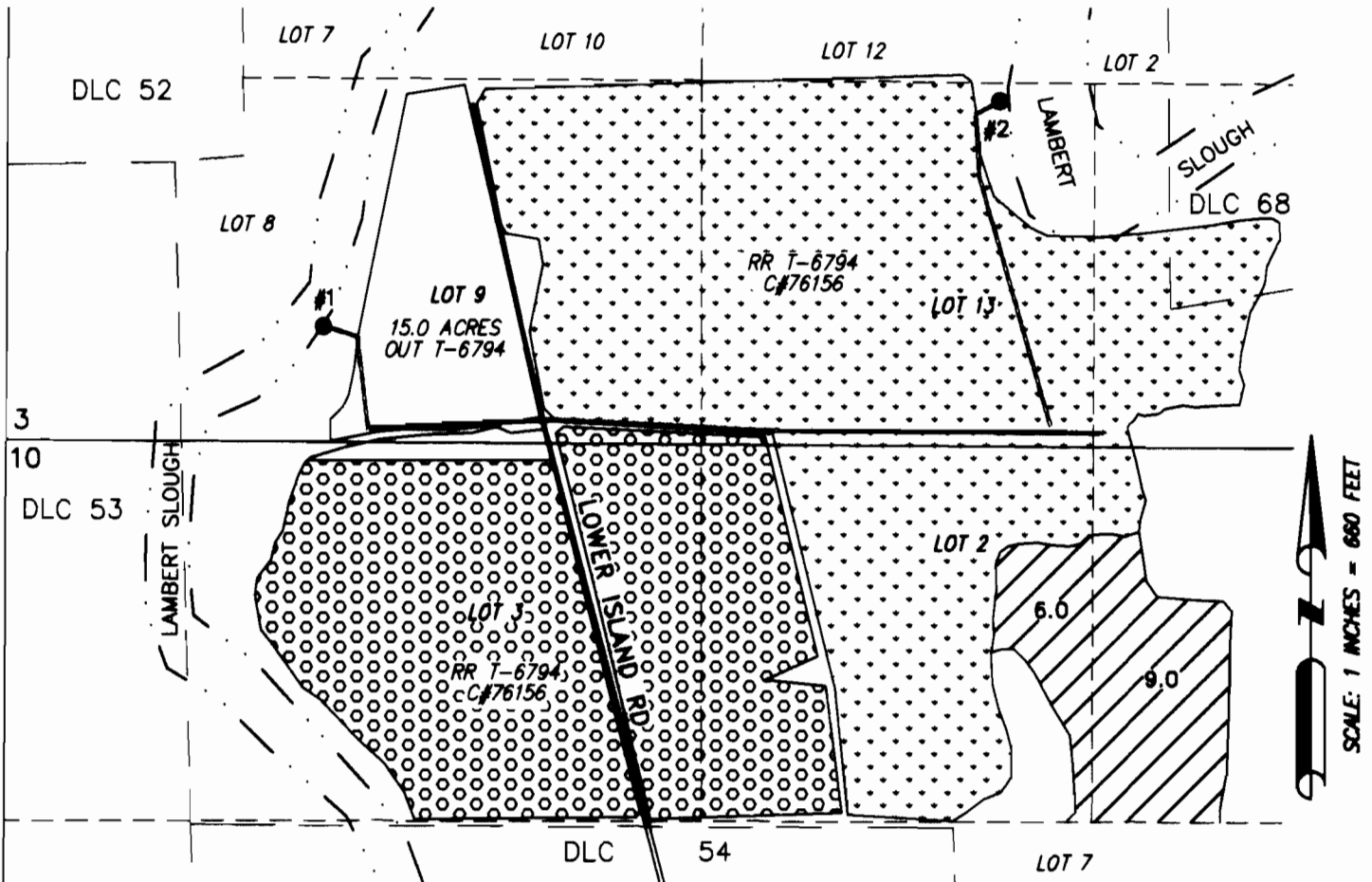

TOWNSHIP 5 SOUTH, RANGE 3 WEST, SECTION 3, W.M. TAX LOT: 800 AND
TOWNSHIP 5 SOUTH, RANGE 3 WEST, SECTION 10, W.M. TAX LOT: 100
ALL IN YAMHILL COUNTY, OREGON



RENEWAL DATE: 12/31/2012

- **POD#1**
LOCATED IN LOT 9 SECTION 3 AND
410 EAST AND 850 FEET SOUTH FROM
THE NE CORNER OF DLC 53.

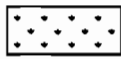
- **POD#2**
LOCATED IN LOT 13 SECTION 3 AND
3000 FEET EAST AND 150 FEET NORTH
FROM THE NE CORNER OF DLC 53.

-  15.0 ACRES FROM T-6794 (ROW CROP)
-  RR C#76156 (ROW CROP)
-  RR C#76156 (ORCHARD)

THIS MAP IS FOR THE PURPOSE OF
LOCATING A WATER RIGHT ONLY AND
HAS NO INTENT TO PROVIDE LEGAL
DIMENSIONS OR THE LOCATION OF
PROPERTY LINES

PREPARED FOR:
STEVE GRASSMAN
GRAND ISLAND, LLC
615-289TH AVE. NE
CARNATION, WA 98014

PREPARED BY:



ALL POINTS ENGINEERING AND SURVEYING, INC.
P.O. BOX 767 (CRR) TERREBONNE, OR 97760
(541) 548-5833
www.APEandS.com