

T.7S., R.1W., W.M.

RECORDED
 JUL 25 2011
 DEPARTMENT OF GEOLOGY
 SALEM, OREGON

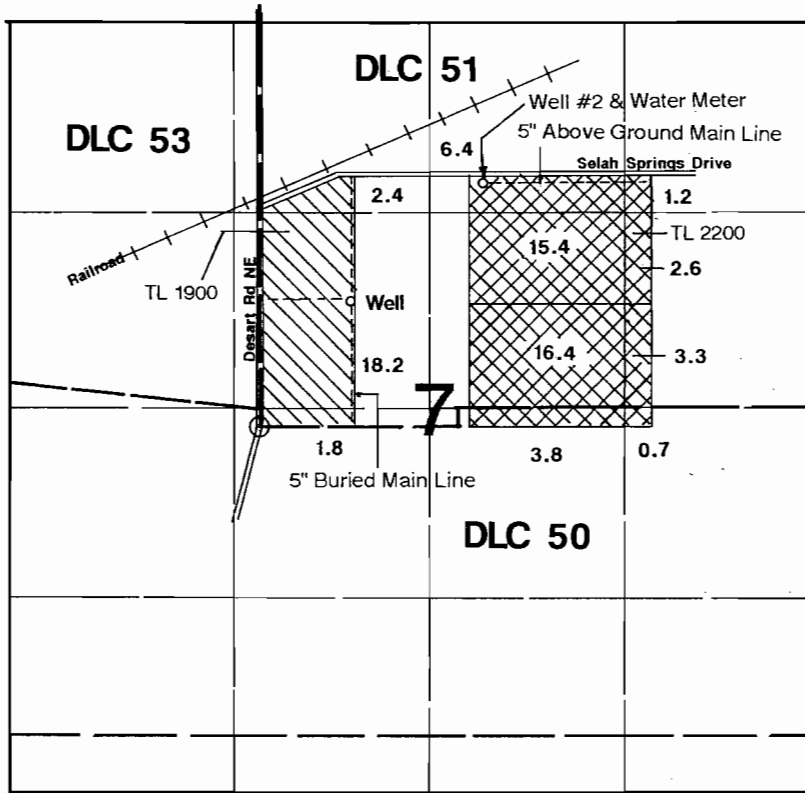

Well is located 860' N & 620' E from SW corner of T. Shaw DLC 51.
 Well #2 (add'l POA) is located 1705' N & 1532' E from SW corner of T. Shaw DLC 51.

Claim of Beneficial Use

In the Name of

Stan A. Herr & Greg L. Herr

Transfer #: T-10863

Surveyed on October 11, 2010 by JM Schuette

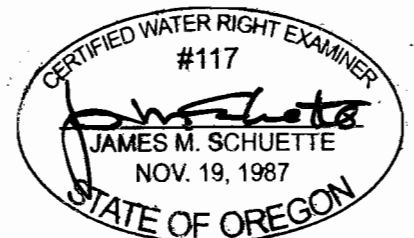

EXPIRES: 6/30/2012

This Map was Prepared for the Purpose of Identifying the Location of a Water Right Only and is Not Intended to Provide Legal Dimensions or Location of Property Ownership Lines.