

T.36S., R.1E., W.M.
 Jackson County, Oregon
 Tax Lot No. 361E 04 - 104
 Rogue River Basin

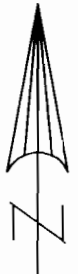

SCALE 1" = 400'

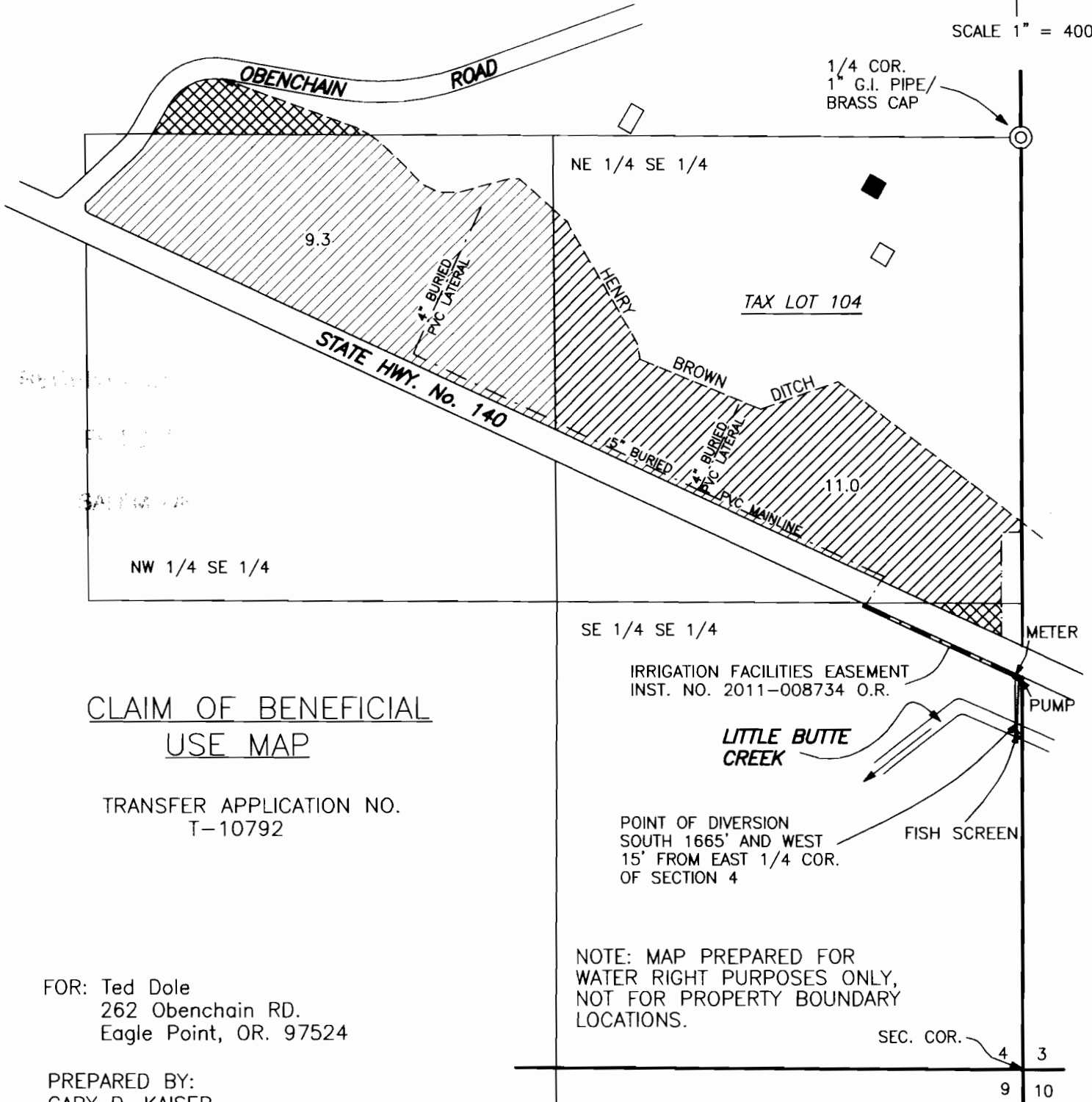



CLAIM OF BENEFICIAL
 USE MAP

TRANSFER APPLICATION NO.
 T-10792

FOR: Ted Dole
 262 Obenchain RD.
 Eagle Point, OR. 97524

PREPARED BY:
 GARY D. KAISER
 KAISER SURVEYING
 19440 HWY. 62
 EAGLE POINT, OR. 97524

September 6, 2012

-  20.3 = AUTHORIZED PLACE OF USE PER C-50149 = AREA IRRIGATED WAS NOT REMEASURED, AREA IS FROM RECORD CERTIFICATE WITH HELP FROM AERIAL PHOTOGRAPH
-  = PORTION OF TAX LOT 104 IRRIGATED = BELOW HENRY BROWN DITCH AND OUTSIDE AUTHORIZED PLACE OF USE