

T. 10 S., R. 20 E., W.M.

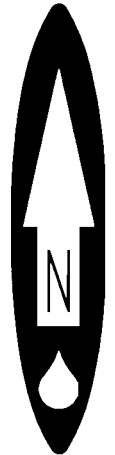
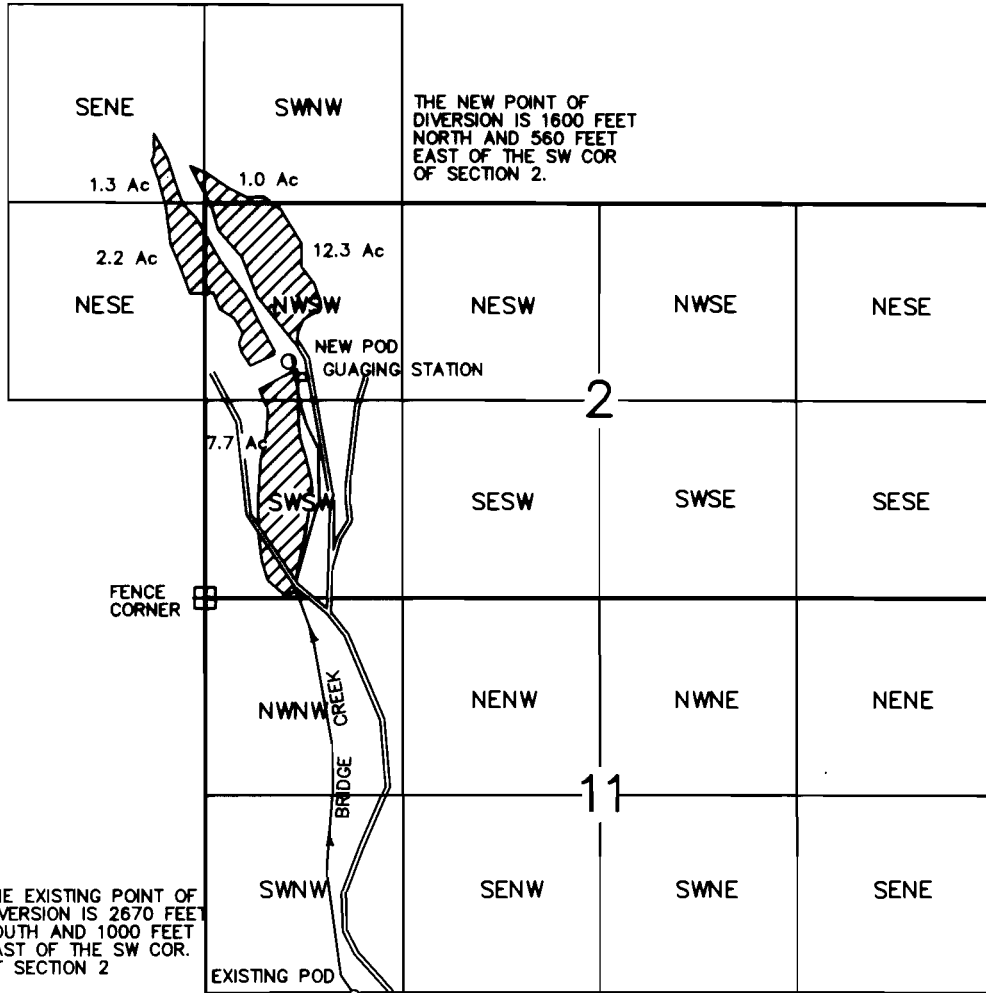

1" = 1320'

RECEIVED
MAY 15 2000
WATER RIGHTS DIVISION

FINAL PROOF MAP
 IN NAME OF
 UNITED STATES BUREAU OF LAND MANAGEMENT

TRANSFER T-7962

 AUTHORIZED PLACE OF USE

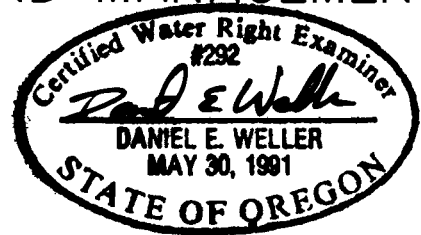

SURVEYED: FEBRUARY 23, 2000

THE PURPOSE OF THIS MAP IS FOR IDENTIFYING THE LOCATION OF THE WATER RIGHT ONLY AND IS NOT INTENDED TO PROVIDE LEGAL DIMENSIONS OR LOCATION OF PROPERTY OWNERSHIP LINES.

U.S. BUREAU OF LAND MANAGEMENT-OSO
BRANCH OF CADASTRAL SURVEY

DWG: GAL1

EXECUTED BY:
DANIEL E. WELLER, PLS, CWRE
P.O. BOX 2965
PORTLAND, OREGON 97208