

SECTIONS 5 & 8, TWP.5 S. RANGE 12 E. W.M. WASCO COUNTY, OREGON

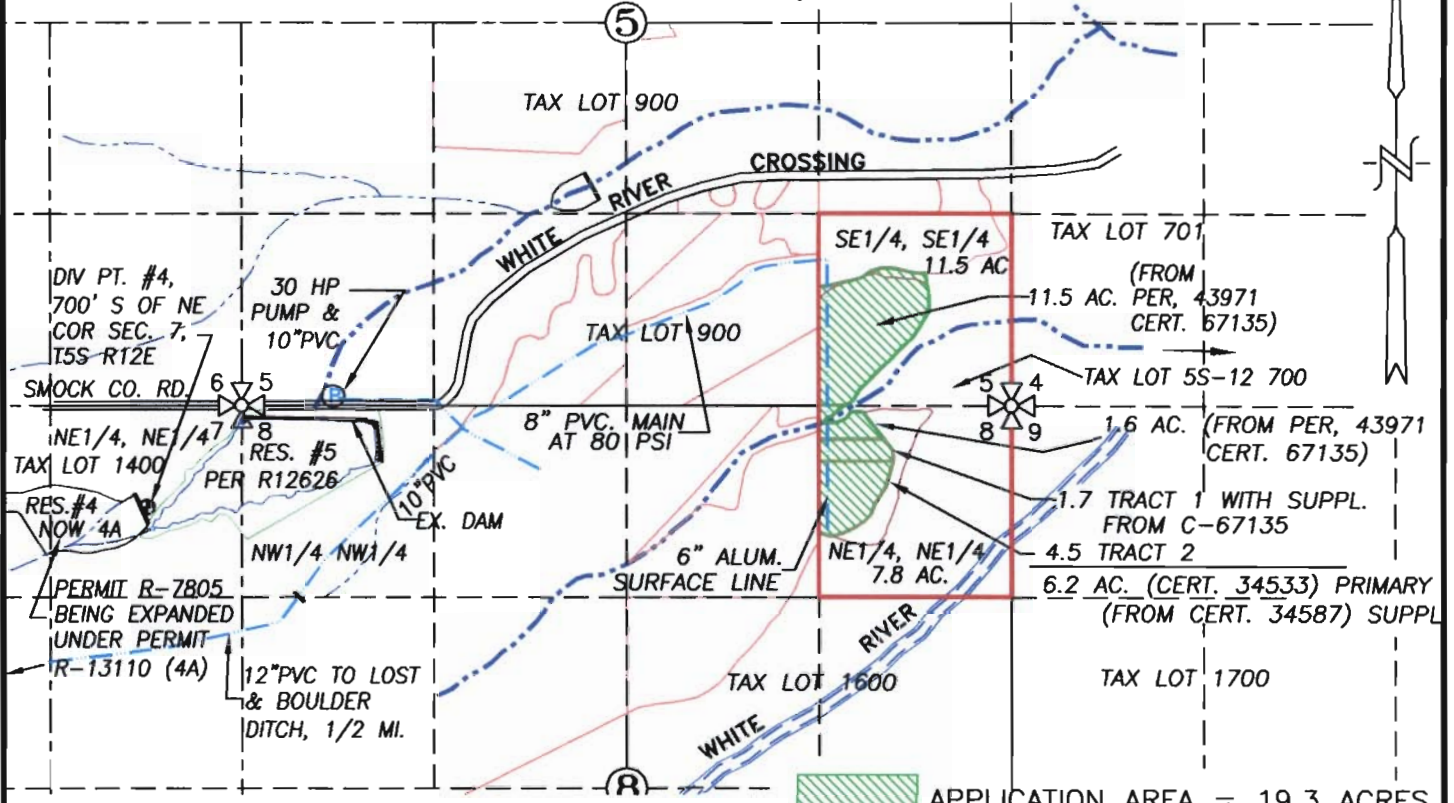

APPLICATION AREA = 19.3 ACRES
 EXISTING IRRIGATION MAIN

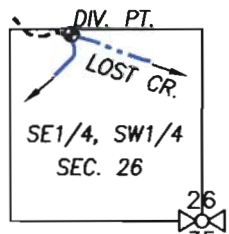

LOST CREEK
 1310' N & 1740' E
 FROM SW COR. SEC 26

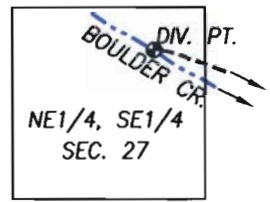

BOULDER CREEK
 2340' N & 350' W
 FROM SE COR. SEC 27

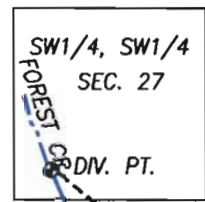

FOREST CREEK
 195' N & 256' E FROM
 SW COR. SEC 27

CLAIM OF BENEFICIAL USE

SCALE: 1" = 1320'

APPLICATION No. _____

PERMIT No. T-7765

IN THE NAME OF:

ROCKY RIDGE RANCHES, INC.

DATE: OCTOBER 1, 2005

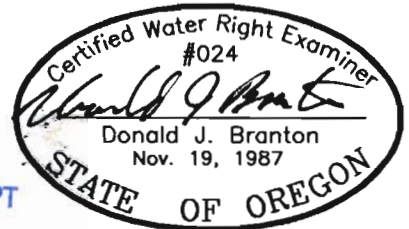

RECEIVED
 NOV 16 2005
 WATER RESOURCES DEPT
 SALEM, OREGON

RENEW: 12/31/05

NOTE:

"THIS MAP IS NOT INTENDED TO PROVIDE DIMENSIONS OR LOCATIONS OF PROPERTY OWNERSHIP LINES."

TENNESON ENGINEERING CORP.
 CONSULTING ENGINEERS
 409 LINCOLN STREET
 THE DALLES, OREGON 97058
 541-296-9177 FAX 541-296-6657



W.O. #8673