

# SECTIONS 5 & 8, TWP.5 S. RANGE 12 E. W.M. WASCO COUNTY, OREGON

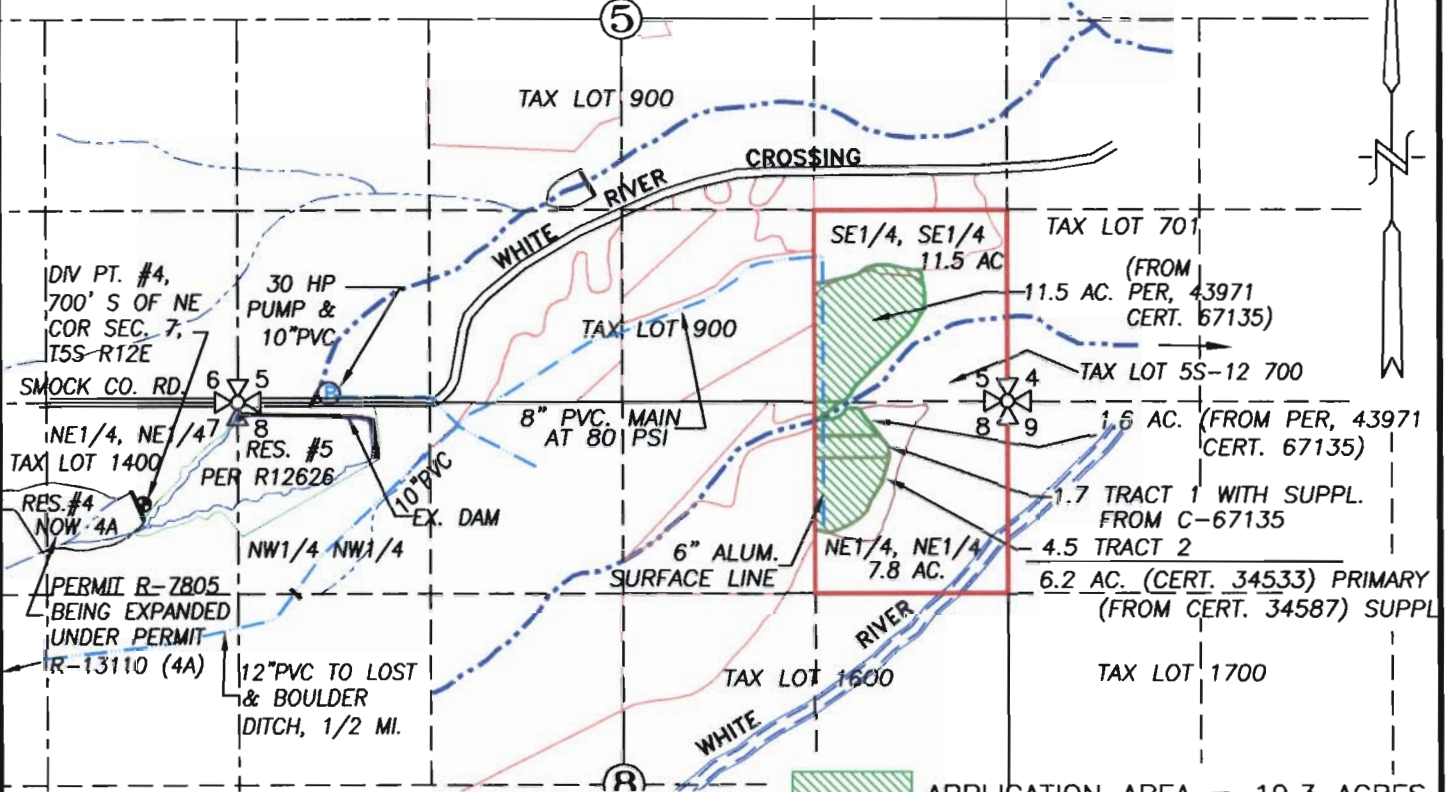

APPLICATION AREA = 19.3 ACRES  
 EXISTING IRRIGATION MAIN

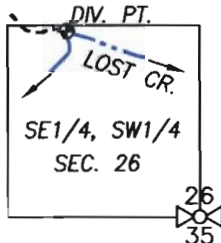

**LOST CREEK**  
 1310'N & 1740' E  
 FROM SW COR. SEC 26

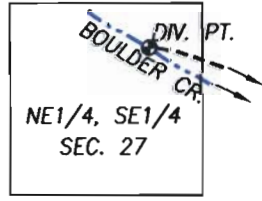

**BOULDER CREEK**  
 2340'N & 350' W  
 FROM SE COR. SEC 27

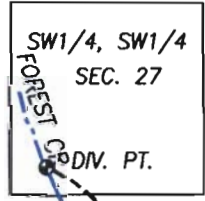

**FOREST CREEK**  
 195'N & 256' E FROM  
 SW COR. SEC 27

## CLAIM OF BENEFICIAL USE

SCALE: 1" = 1320'

APPLICATION No. \_\_\_\_\_

PERMIT No. T-7765

IN THE NAME OF:

ROCKY RIDGE RANCHES, INC.

DATE: OCTOBER 1, 2005

RECEIVED

NOV 16 2005

WATER RESOURCES DEPT  
SALEM, OREGON

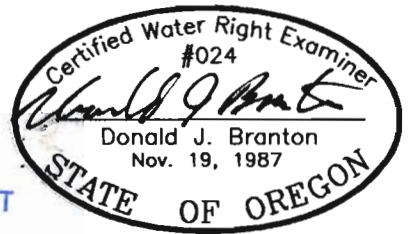

RENEW: 12/31/05

**NOTE:**

"THIS MAP IS NOT INTENDED TO PROVIDE DIMENSIONS OR LOCATIONS OF PROPERTY OWNERSHIP LINES."

TENNESON ENGINEERING CORP.

CONSULTING ENGINEERS  
 409 LINCOLN STREET  
 THE DALLES, OREGON 97058  
 541-296-9177 FAX 541-296-6657



W.O. #8673