

EXPIRES: 12-31-2011

SUNRIVER WATER, LLC.
 CLAIM OF BENEFICIAL USE MAP
 SECTIONS 29, 30, 31 & 32 T.19S., R.11E., W.M.
 AND SECTIONS 5 & 6, T.20S., R.11E., W.M.
 JULY 2011
 TRANSFER T-8260, QUASI-MUNICIPAL USE

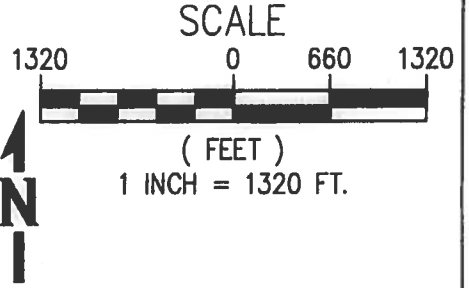

NOTE: THIS MAP WAS PREPARED FOR THE PURPOSE OF IDENTIFYING THE LOCATION OF WATER RIGHTS.
 THIS MAP IS NOT INTENDED TO PROVIDE LEGAL DIMENSIONS OR LOCATIONS OF PROPERTY OWNERSHIP LINES.

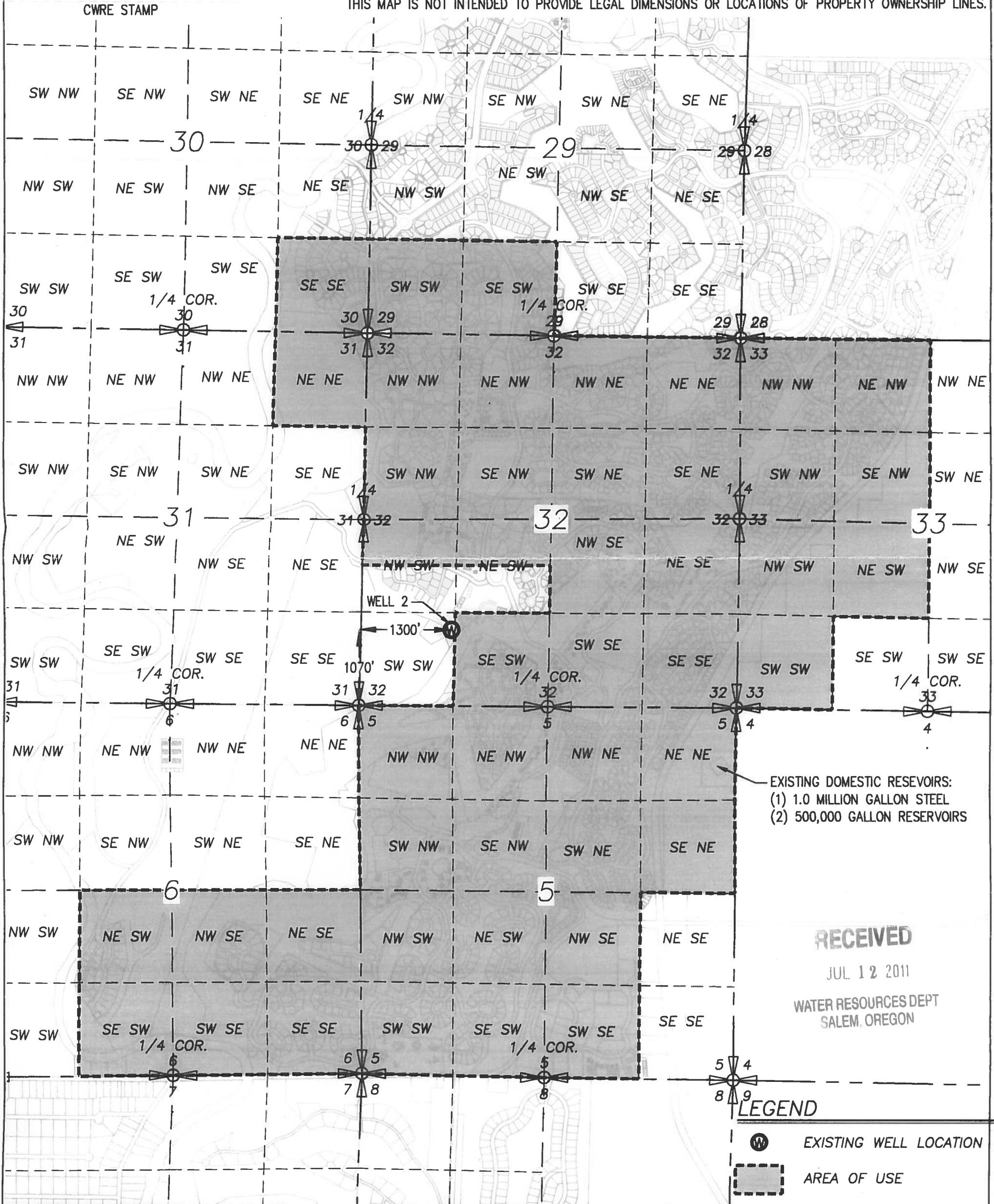

EXISTING DOMESTIC RESEVOIRS:
 (1) 1.0 MILLION GALLON STEEL
 (2) 500,000 GALLON RESERVOIRS

RECEIVED
 JUL 12 2011
 WATER RESOURCES DEPT
 SALEM, OREGON

- LEGEND**
- EXISTING WELL LOCATION
 - AREA OF USE

SHEET NUMBER WR1.0 1 of 1	CLAIM OF BENEFICIAL USE MAP TRANSFER T-8260 SUNRIVER WATER, LLC. SUNRIVER WATER SUPPLY		SHEET INFO DESIGNED: NWB DRAWN: NWB CHECKED: JEF APPROVED: JEF LAST EDIT: 7/7/2011 PLOT DATE: 7/8/2011 SUBMITTAL:		REVISIONS <table border="1"> <thead> <tr> <th>NO.</th> <th>BY</th> <th>DATE</th> <th>REMARKS</th> </tr> </thead> <tbody> <tr> <td> </td> <td> </td> <td> </td> <td> </td> </tr> </tbody> </table>		NO.	BY	DATE	REMARKS				
	NO.	BY	DATE	REMARKS										
PROJECT NUMBER 037278	DRAWING FILE NAME 037278-C-WR00 T-8260	SCALE 1"=1320'	<p>123 SW Columbia Street Bend, OR 97702 541-388-4255 Fax 541-388-4229 www.whpacific.com</p>											