

AMENDED
FINAL PROOF MAP
Section 14, T.28S. R.14E., W.M.
Lake County, Oregon
T-7186

RECEIVED

FEB 07 2000

WATER RESOURCES DEPT.
SALEM, OREGON



SCALE
1" = 1320'

Tax Lot 1600

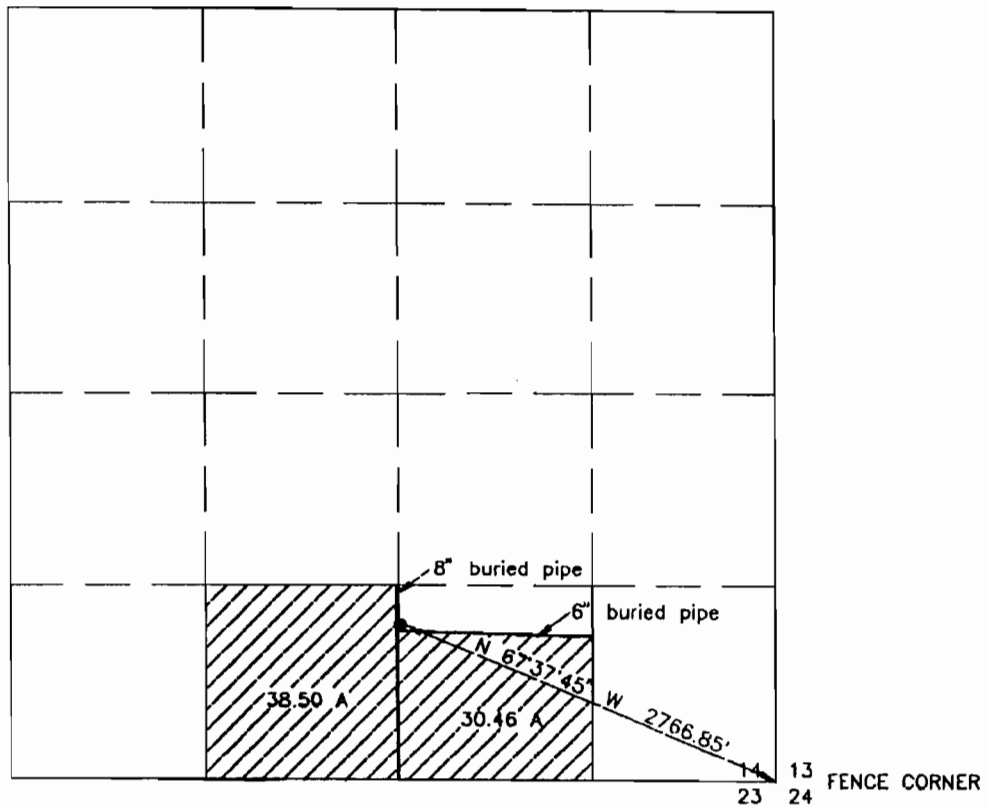

Prepared for: Thomas J. & Karmen O'Leary
Prepared by: Sundet & Associates
P.O. Box 1228
Lakeview, OR 97630
541-947-3293
June 1999 Drawing #10899B

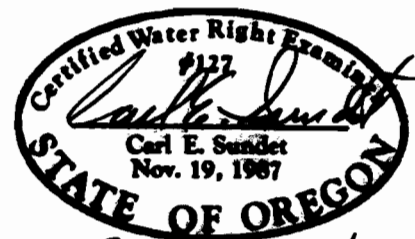

Renews 6/30/00

This map is for the purpose of identifying the location of the water right only and is not intended to provide legal dimensions or property ownership lines.