

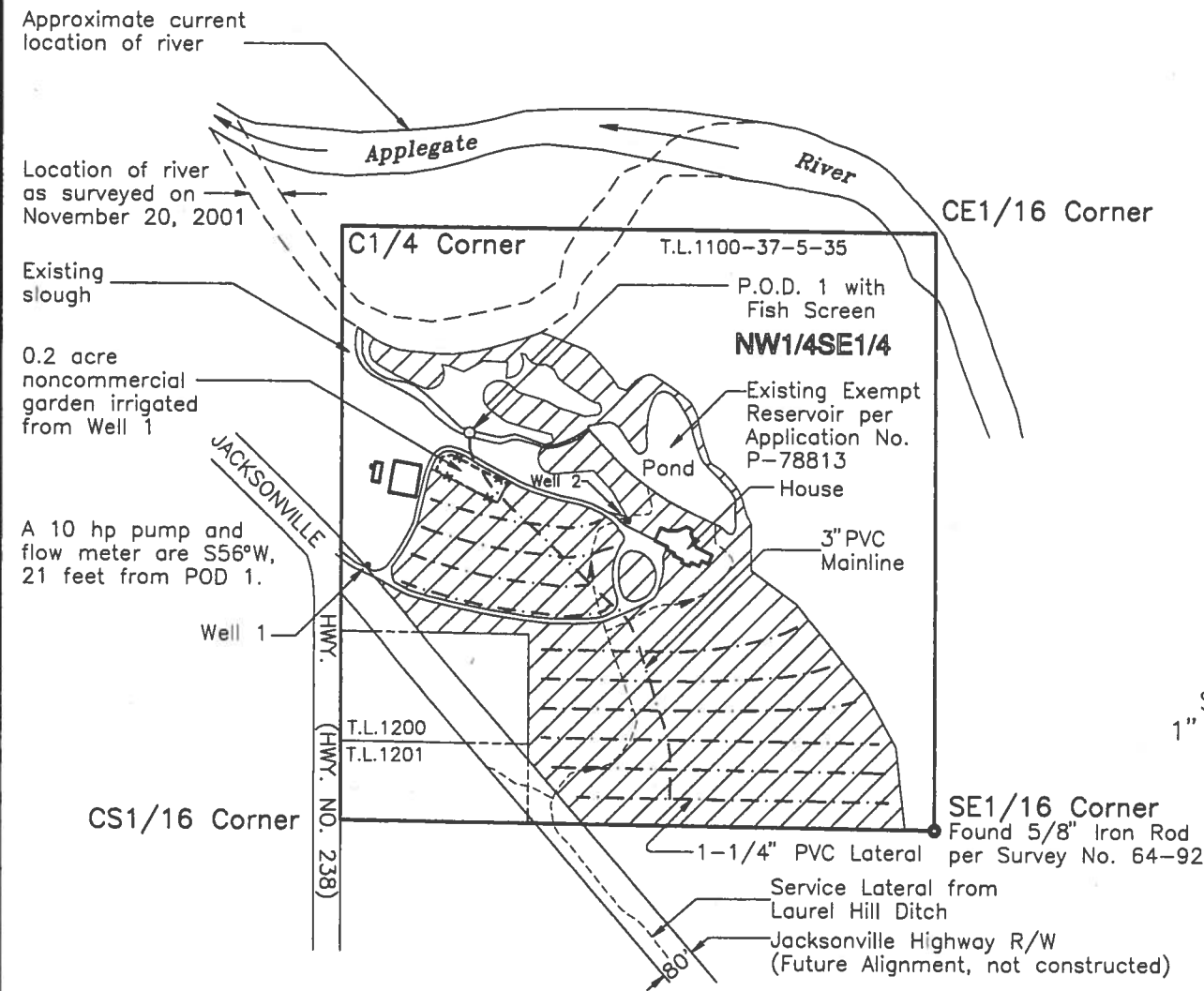

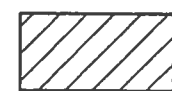

NW1/4SE1/4 of Section 35 T.37S., R.5W., W.M.



LEGEND:

-  Authorized Place of Use for irrigation per Transfer No. T-9317 (Priority Date = February 1892) Area = 14.3 Acres
-  Approximate location of PVC pipeline (size as shown)
-  Existing Building
-  Irrigation ditch

COBU MAP # 0451

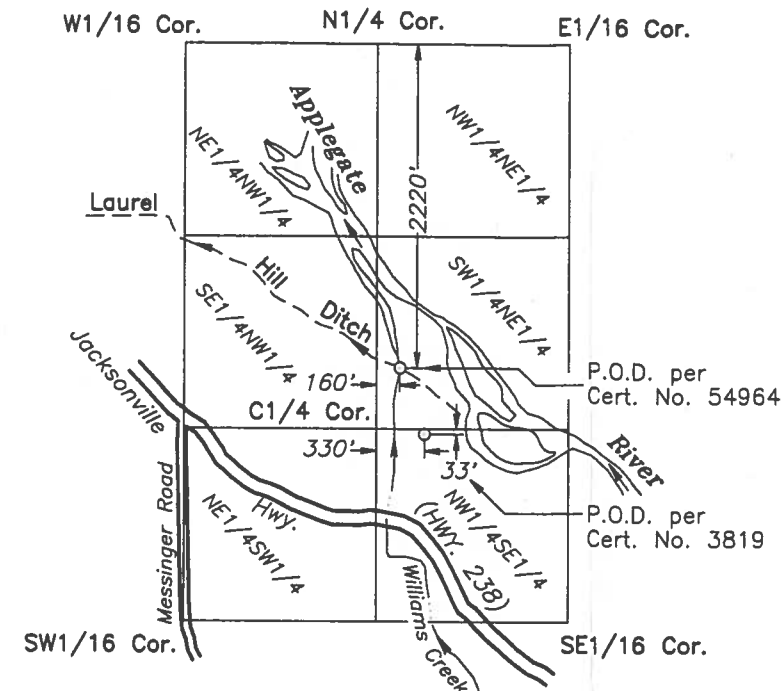

EXISTING POINT OF DIVERSION DETAIL LAUREL HILL DITCH

Diversion Rate at Source = 11.59 cfs

Located In:
Section 1, T.38 S., R.5 W., W.M.

SCALE:
1" = 1320'

SCALE:
1" = 400'

RECEIVED

AUG 27 2009

WATER RESOURCES DEPT
SALEM, OREGON

Supporting Documents: Certificate No. 32842, Final Order No. T-9317

P.O.D. 1 = Additional Point of Diversion 1035' West and 876' North of the SE1/16 Corner, Section 35, T.37S., R.5W., W.M.

This plat was prepared for the purpose of identifying the location of the water right only. There is no intent to provide dimensions or locations of property ownership lines.

The area of use shown was surveyed on November 20, 2001.

Note: Certificate No. 3819 shows 2.5 acres of supplemental irrigation rights in the NW1/4SE1/4 of Section 35. The source of the water is Williams Creek via the Laurel Hill Ditch. The map used for obtaining Permit No. S-5434 does not show the location of those 2.5 acres within the NW1/4SE1/4.

A nine page site report accompanies this plat.

FINAL PROOF SURVEY PLAT FOR T-9317

LOCATED IN
NW1/4SE1/4 of Section 35
Township 37 South, Range 5 West, W.M.
Josephine County, Oregon

PREPARED BY:
WICKS ENGINEERING & SURVEYING
311 N.E. "D" Street
Grants Pass, Oregon 97526
Tel: 541-479-3436 Fax: 541-479-1014

PREPARED FOR:
Willard D. Regester, M.D.
1265 Powell Creek Road
Williams, OR 97544
Tel: 541-846-1172

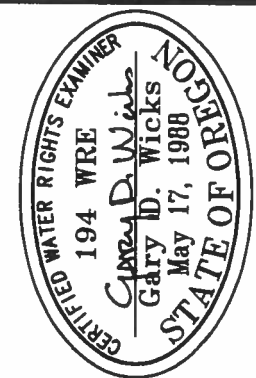

Renewal Date: June 30, 2010

P5\regester\regestwr.dwg

| | |
|-------------|------------|
| PROJECT NO. | 719-01-468 |
| DRAWING NO. | 154-11.17 |
| DATE | 3-11-2009 |
| SCALE | 1" = 400' |
| SHEET | 1 of 1 |