

CLAIM OF BENEFICIAL USE MAP

IN NAME OF: DAVID E. ATKIN

RECEIVED

DEC 08 2008

T.39 S. R.8 W. W.M.  
NE 1/4 of SECTION 20

WATER RESOURCES DEPT  
SALEM, OREGON

TRANSFER NO. T-9532

FORMER CERTIFICATE # 80885

NORTHEAST CORNER  
OF SEC. 20. FD. IRON  
PIPE PER JOSEPHINE  
COUNTY 1964

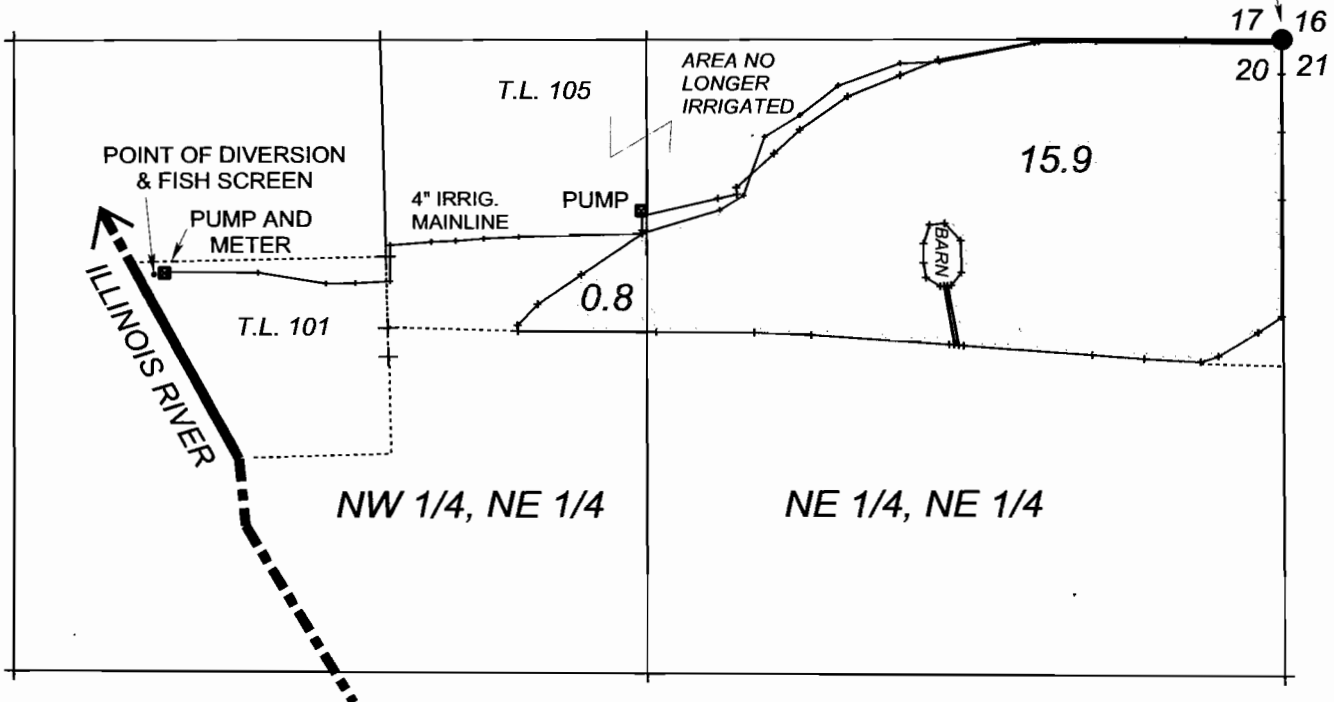

POINT OF DIVERSION IS LOCATED  
S 78°06' W, 2382 FEET FROM THE  
NORTHEAST CORNER OF SEC. 20

FORMER POINT OF DIVERSION:  
KERBY DITCH IN SE 1/4, NW 1/4  
SECTION 27, T.39 S. R.8 W. W.M.

PLACE OF USE:

ASSESSOR'S MAP 39-08-20-00 T.L. 105  
NEW POINT OF DIVERSION:  
ASSESSOR'S MAP 39-08-20-00 T.L. 101

RIVERSIDE FAMILY FARM  
SITUS ADDRESS: 400 DAISY HILL ROAD

THIS MAP IS FOR THE PURPOSE OF  
IDENTIFYING THE LOCATION OF THE  
WATER RIGHT ONLY AND IS NOT  
INTENDED TO PROVIDE THE LEGAL  
DIMENSIONS OR LOCATIONS OF THE  
PROPERTY OWNERSHIP LINES

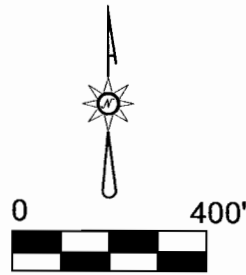
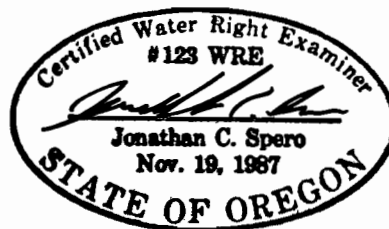

LICENSE RENEWAL DATE  
JUNE 30, 2010

INSPECTION DATE: AUGUST 28, 2008  
MAP PREPARED: SEPTEMBER 26, 2008

Prepared By:  
JONATHAN C. SPERO  
OREGON C.W.R.E. # 123  
P.O. BOX 16  
WILLIAMS OR 97544  
Ph. (541) 846-6845