

T.4S. R.1E. Sec. 28, W.M.

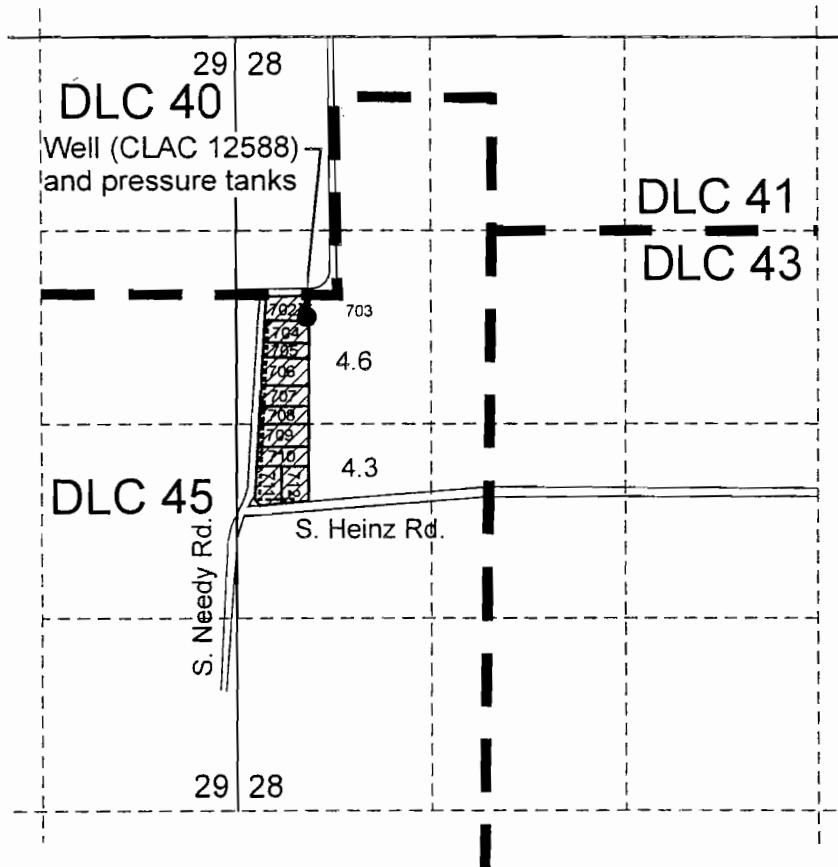

Well (CLAC 12588) is located 150 feet south and 210 feet west from the SE corner of DLC 40.

 Area (8.9 Acres) irrigated under Application G-2330, Permit G-2153, Cert 46756.

RECEIVED

NOV 20 2009

WATER RIGHTS DEPT
SALEM, OREGON



EXPIRATION DATE: 6/30/09

Scale: 1" = 1,320'

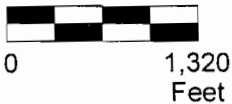

This map was prepared for the purpose of identifying the location of a water right only and is not intended to provide legal dimensions or location of property ownership lines.



Claim of Beneficial Use Map

Valley Estates Water District
T.4S. R.1E. Sec. 28

Pacific Hydro-Geology Inc.

10/2008