

T.37S.,R.2E.,W.M.

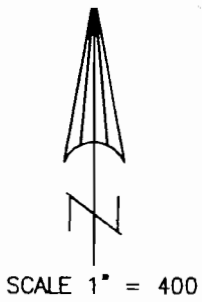

NOTE: MAP PREPARED FOR WATER RIGHT PURPOSES ONLY, NOT FOR PROPERTY BOUNDARY LOCATIONS.

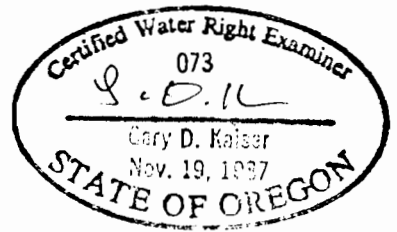
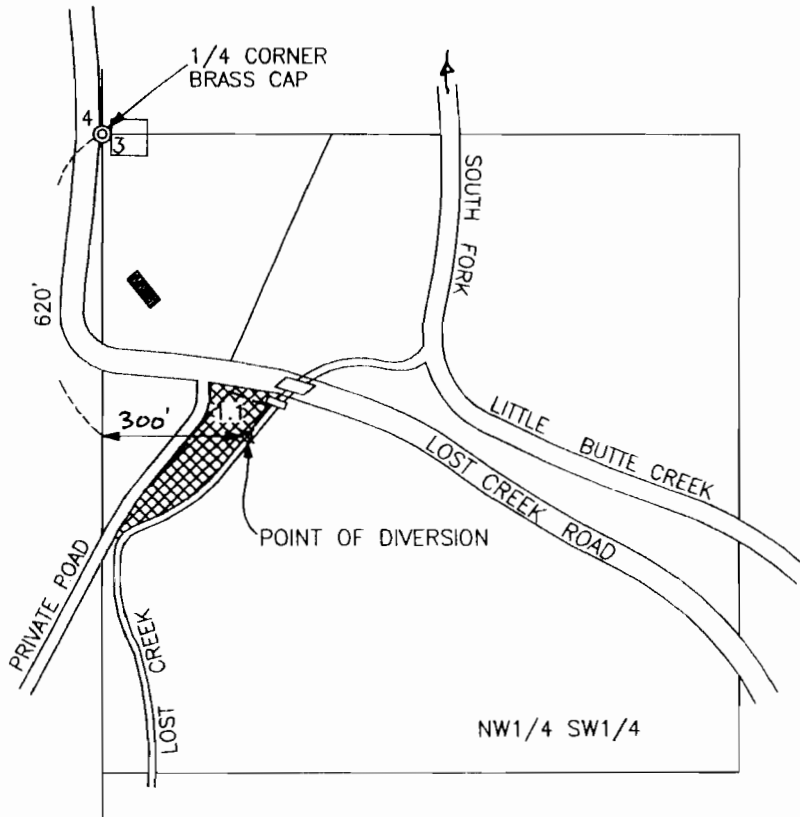

RECEIVED

OCT 03 2005

WATER RESOURCES DEPT
SALEM, OREGON

CLAIM OF BENEFICIAL USE MAP

APPLICATION FILE No. T-8211

IN THE NAME OF:
SHIRLEY STONE
5500 LOST CREEK ROAD
EAGLE POINT, OR. 97524

MAP PREPARED SEPTEMBER 15, 2005
BY GARY D. KAISER



= PORTION OF FORMER CERT. 17225, PRIORITY DATE 1885 MODIFIED BY T-8211 NEW DIVERSION POINT AND NEW PLACE OF USE, PRIMARY IRRIGATION. ALSO PORTION OF PERMIT NO. 3733, FORMER CERT. 5783, PRIORITY DATE FEBRUARY 16, 1918, MODIFIED BY T-8211. NEW DIVERSION POINT ~~AND NEW PLACE OF USE~~ SUPPLEMENTAL IRRIGATION

RECEIVED

DEC 01 2005

WATER RESOURCES DEPT
SALEM, OREGON