

T6N, R35E, WM
 SECTIONS 13 & 14
 Umatilla County

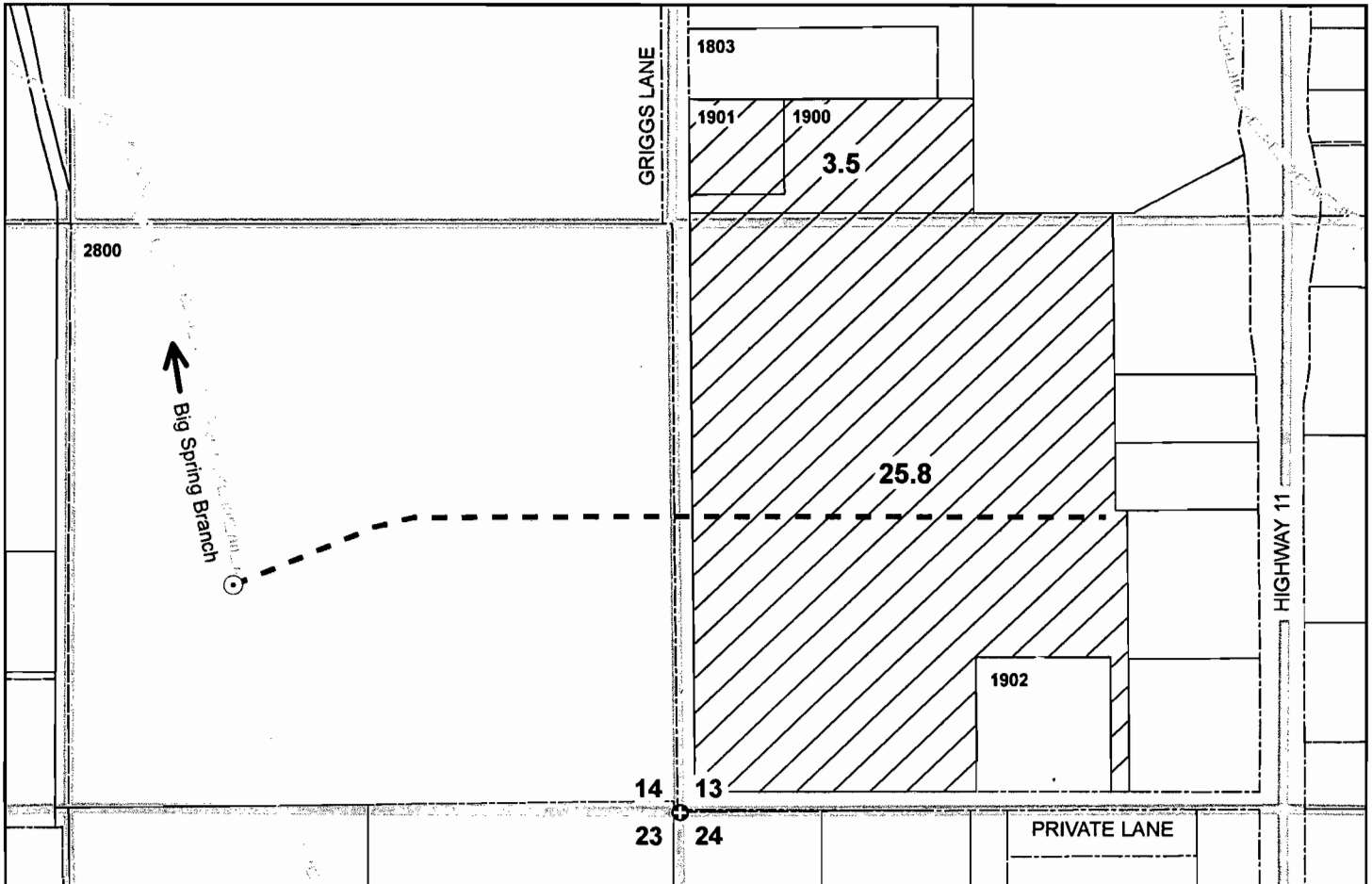

⊙ **Authorized POD**

POD is centrifugal pump suction located in the SE/4 of SE/4, Section 14, T6N, R35E, WM, at a distance 472 feet N and 997 feet W from SE Corner of Section 14.

----- **Conveyance**

Buried 6-inch diameter mainline conveys water from POD through center of authorized place of use. Water applied with impact sprinklers mounted on aluminum handlines that run north-to-south.

 **Authorized POU**

Water beneficially used for irrigation of 29.3 acres:
 3.5 acres in NW SW Sec 13
 25.8 acres in SW SW Sec 13

RECEIVED

MAR 12 2009

WATER RESOURCES DEPT
 SALEM, OREGON

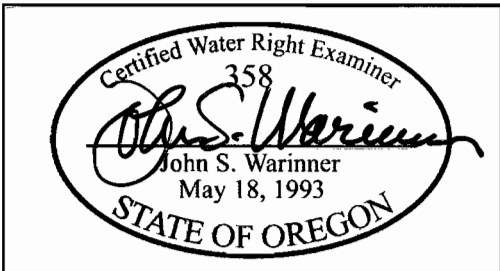

The purpose of this map is to identify the location of a water right. It is not intended to provide information regarding the location of property ownership boundary lines.

FOUNTAINHEAD
 1204 Alvarado Terrace
 Walla Walla, WA 99362
 509.529.2646 phone

CLAIM OF BENEFICIAL USE MAP
Transfer 10148
 in the name of
TERRY M. WALKER
 Revised 20 MAR 2009