

FINAL PROOF SURVEY MAP
 UNDER TRANSFER T-8688, PERMIT G-7929
 LLOYD P. & LOIS J. PIERCY
 R30E. WM, UMATILLA CO

COBU MAP # 0304

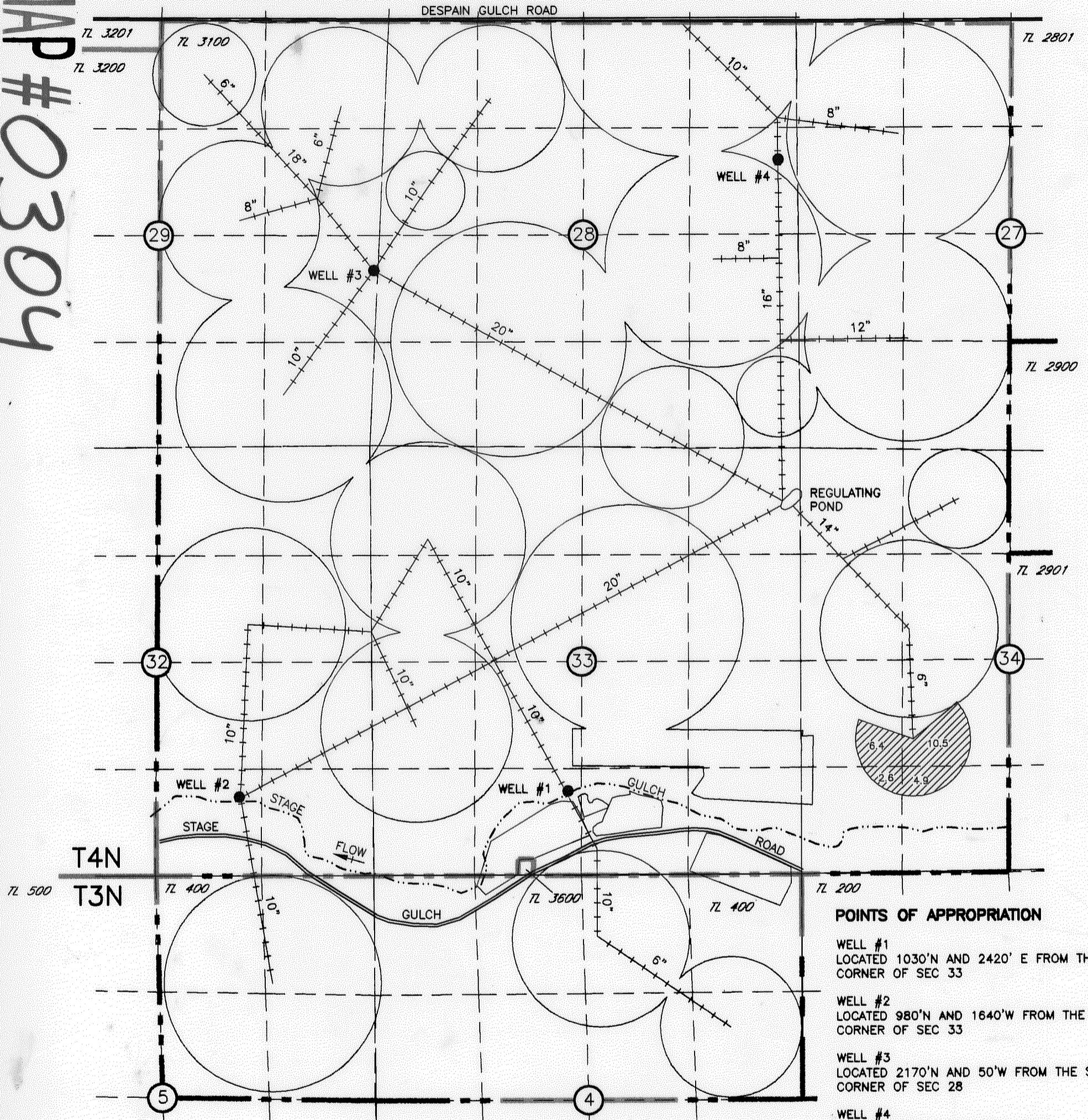

POINTS OF APPROPRIATION

- WELL #1
 LOCATED 1030' N AND 2420' E FROM THE SW
 CORNER OF SEC 33
 - WELL #2
 LOCATED 980' N AND 1640' W FROM THE SW
 CORNER OF SEC 33
 - WELL #3
 LOCATED 2170' N AND 50' W FROM THE SW
 CORNER OF SEC 28
 - WELL #4
 LOCATED 930' N 240' W FROM THE
 E 1/4 CORNER OF SEC 28
- FLOW METERS ARE LOCATED AT THE WELLS

24.4 AC AREA IRRIGATED UNDER THIS TRANSFER

RECEIVED

NOV 15 2007

WATER RESOURCES DEPT
 SALEM, OREGON

RECEIVED

OCT 09 2007

WATER RESOURCES DEPT
 SALEM, OREGON

RECEIVED

NOV 16 2007

WATER RESOURCES DEPT
 SALEM, OREGON

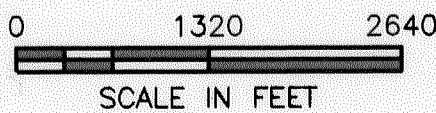
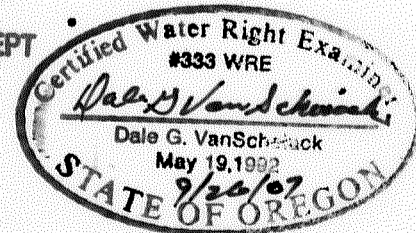
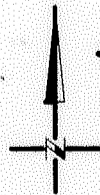

NOTE:
 THE PURPOSE OF THIS MAP IS TO IDENTIFY THE APPROXIMATE LOCATION
 OF THE WATER RIGHT. IT IS NOT INTENDED TO PROVIDE INFORMATION
 RELATIVE TO THE LOCATION OF PROPERTY OWNERSHIP BOUNDARY LINES.