

T.5S. R.2W. Section 10 & 15, W.M.

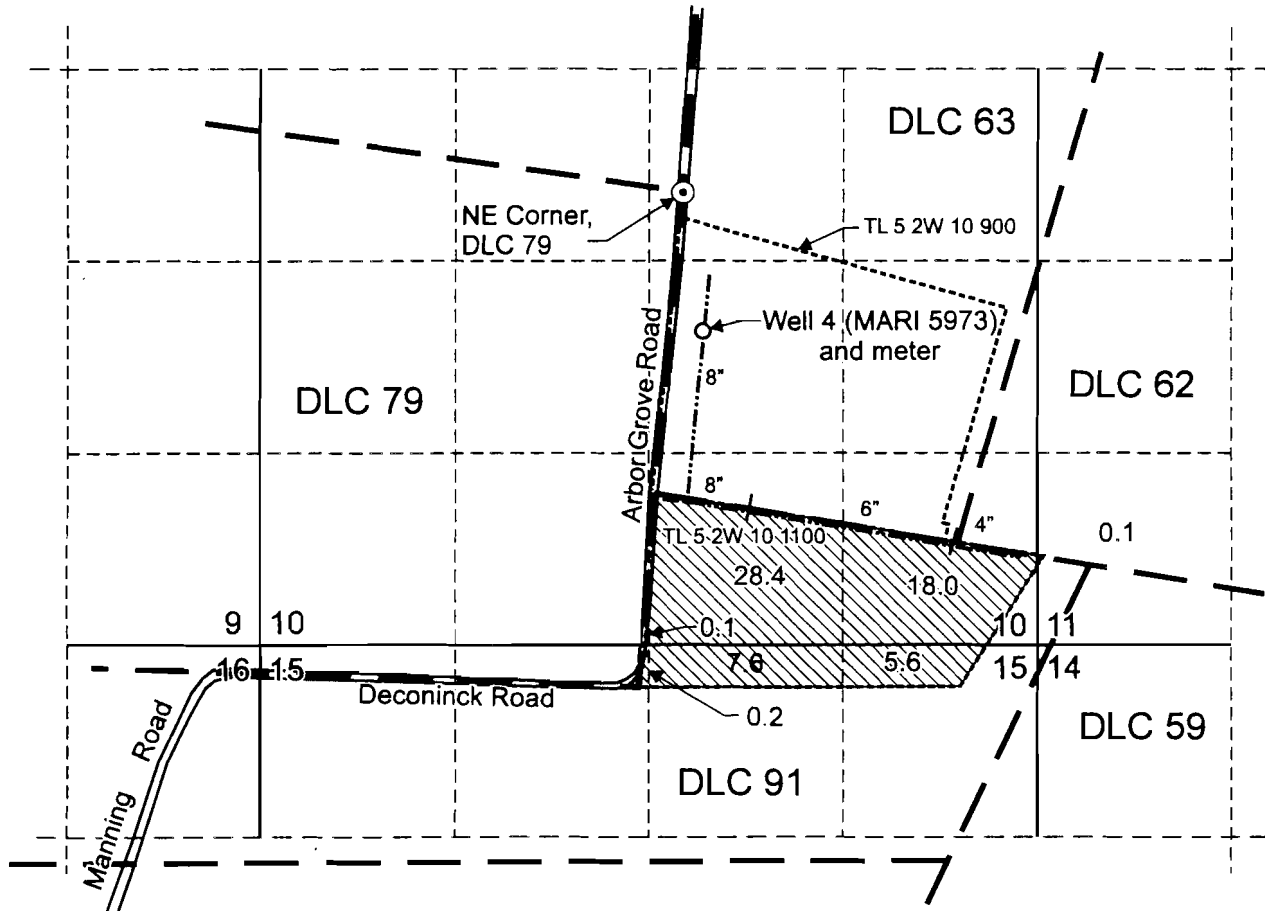

Well 4 (MARI 59731) is located 950 feet south and 100 feet east from the NE corner, DLC 79.

- Area (60.0 Acres) irrigated under T-10924.
- Tax lot boundary
- 4", 6", and 8" Mainline

RECEIVED

AUG 28 2012

WATER RESOURCES DEPT
SALEM, OREGON

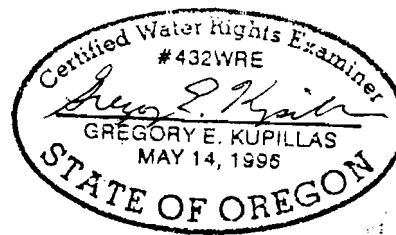

EXPIRATION DATE: 6/30/2013

Scale: 1" = 1,320'



This map was prepared for the purpose of identifying the location of a water right only and is not intended to provide legal dimensions or location of property ownership lines.



Claim of Beneficial Use Map
Transfer Application T-10924

Ron Deconinck
T.5S. R.2W. Section 10 & 15, W.M.

Pacific Hydro-Geology Inc.

Bgp-5/2012