

SW1/4 SW1/4

T.36S.,R.1W.,W.M.





RECEIVED

APR 26 1999

WATER RESOURCES DEPT.
SALF.M. OREGON



SCALE 1" = 400'

-  = T-7662 (EPID)
-  = Cert. 75427 (No change from Permit No. 15987)
-  = Cert. 72476 (No change from Permit No. 17621)
-  = T-7661

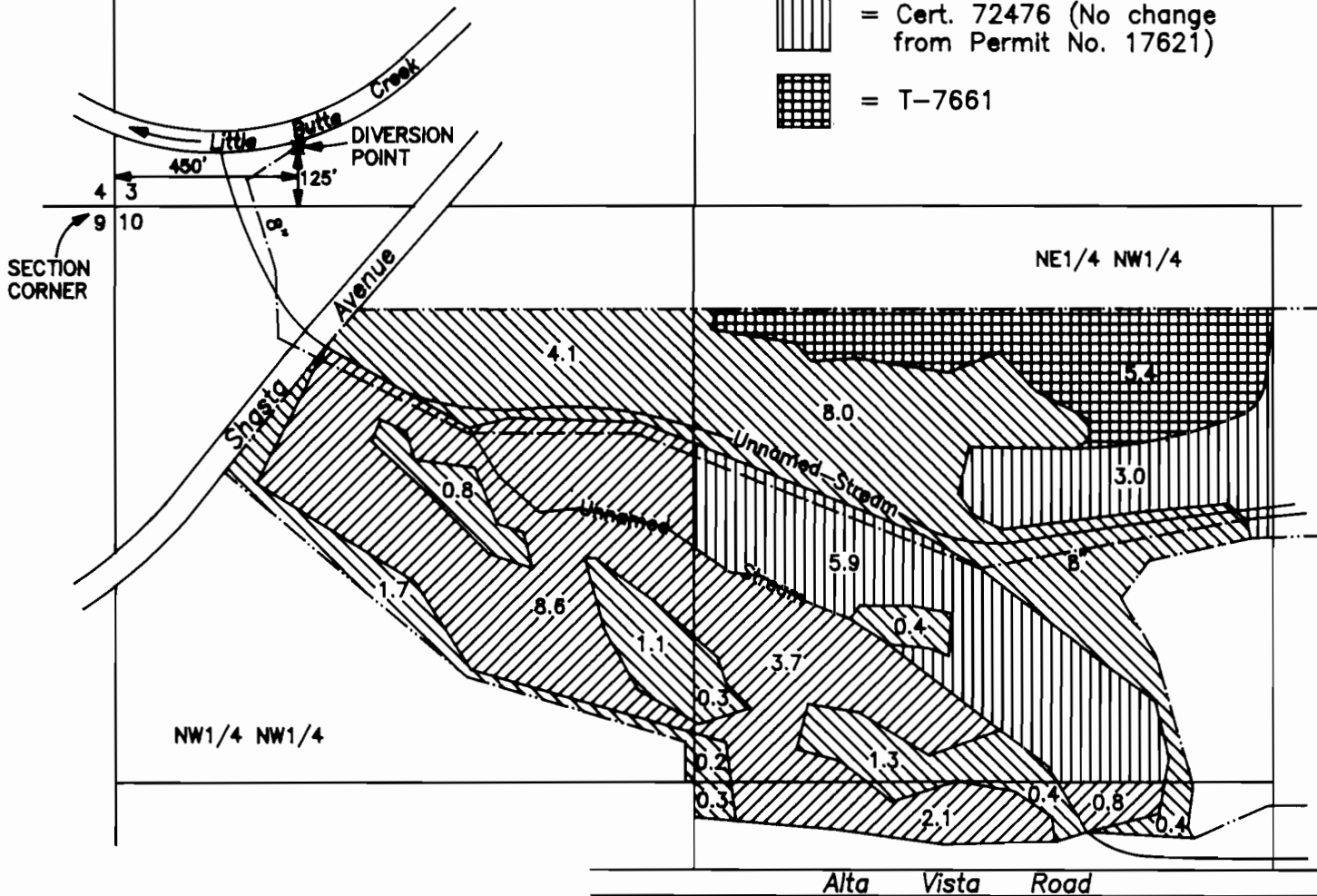

FINAL PROOF MAP

APPLICATION No. T-7660, T-7661,
T-7662, T-7663 & T-7664

IN THE NAME OF
EAGLE POINT GOLF CLUB, L.L.C.

MAP PREPARED MARCH 1, 1999
BY GARY D. KAISER

SE1/4 NW1/4

NOTE: MAP PREPARED FOR
WATER RIGHT PURPOSES ONLY,
NOT FOR PROPERTY BOUNDARY
LOCATIONS.

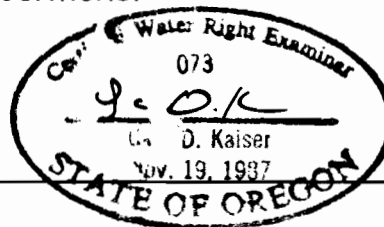

RECEIVED

T.36S.,R.1W.,W.M.

SHEET 2 OF 4

APR 26 1999

WATER RESOURCES DEPT
SALEM, OREGON

SECTION COR.

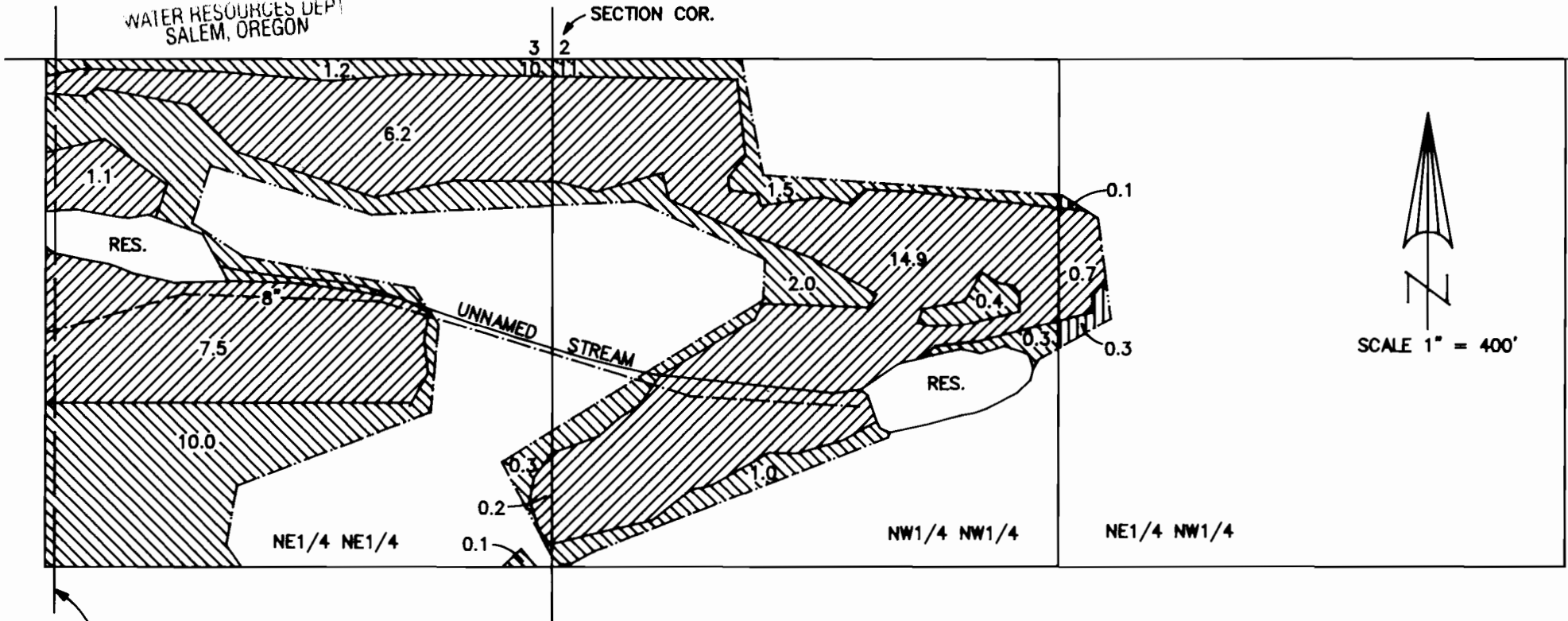

EAST BOUNDARY
D.L.C. NO. 47



FINAL PROOF MAP

APPLICATION No. T-7660, T-7661,
T-7662, T-7663 & T-7664

IN THE NAME OF
EAGLE POINT GOLF CLUB, L.L.C.

NOTE: 1. MAP PREPARED FOR
WATER RIGHT PURPOSES ONLY,
NOT FOR PROPERTY BOUNDARY
LOCATIONS.

2. FOR POINT OF DIVERSION
T-7664 SEE SHEET 1 OF 4

-  = Cert. 75429 (EPID, No Change)
-  = T-7662 (EPID)
-  = T-7664 (Little Butte Irrigation Co.)

MAP PREPARED MARCH 1, 1999 BY GARY D. KAISER

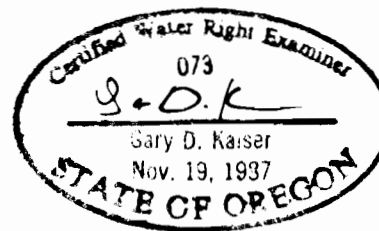

T.36S.,R.1W.,W.M.

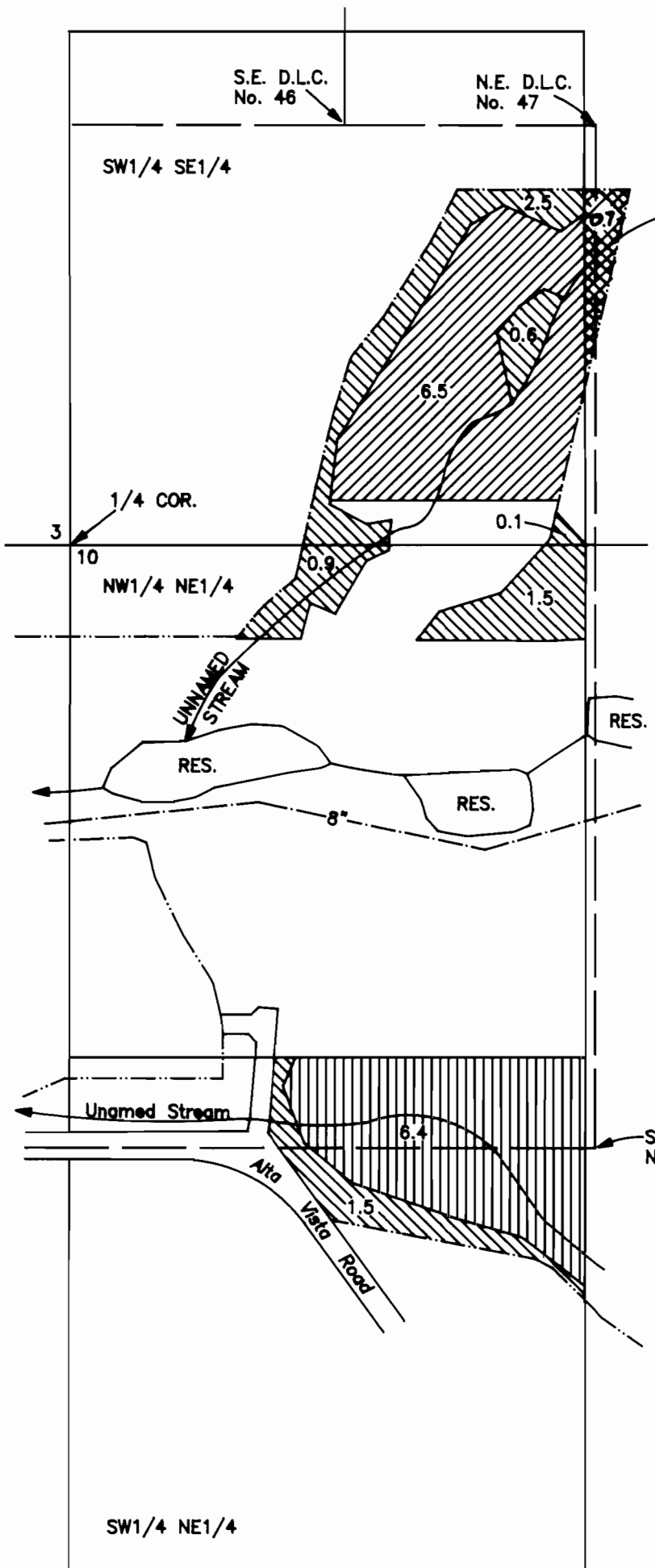





RECEIVED

APR 26 1999

WATER RESOURCES DEPT
SALEM OREGON



SCALE 1" = 400'

-  = Cert. 75429 (EPID, NO Change)
-  = T-7662 (EPID)
-  = T-7660
-  = Cert. 75427 (No change from Permit No. 15987)

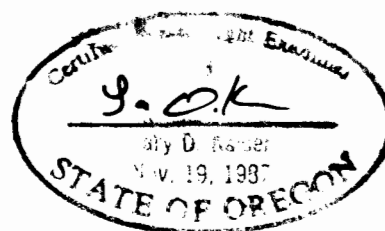

NOTE: 1. MAP PREPARED FOR WATER RIGHT PURPOSES ONLY, NOT FOR PROPERTY BOUNDARY LOCATIONS.

2. FOR POINT OF DIVERSION T-7660 AND CERT. 75427 SEE SHEET 1 OF 4

S.E. D.L.C. No. 47

FINAL PROOF MAP

APPLICATION No. T-7660, T-7661, T-7662, T-7663 & T-7664

IN THE NAME OF EAGLE POINT GOLF CLUB, L.L.C.

MAP PREPARED MARCH 1, 1999
BY GARY D. KAISER

T.36S.,R.1W.,W.M.

RECEIVED



APR 26 1999

WATER RESOURCES DEPT
SALEM, OREGON

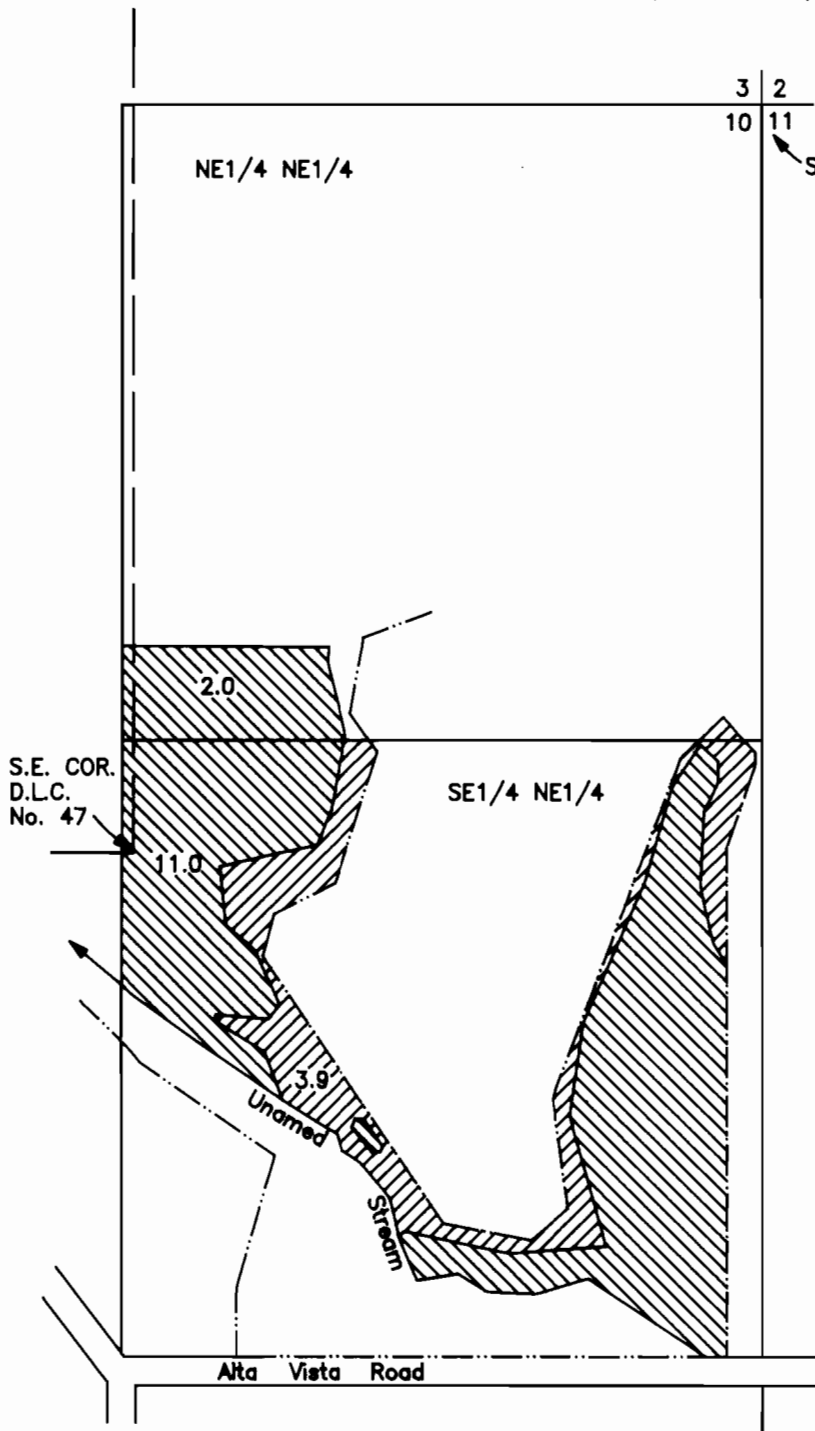

SCALE 1" = 400'



-  = Cert. 75429 (EPID, No Change)
-  = T-7663

NOTE: 1. MAP PREPARED FOR WATER RIGHT PURPOSES ONLY, NOT FOR PROPERTY BOUNDARY LOCATIONS.

2. FOR POINT OF DIVERSION T-7663 SEE SHEET 1 OF 4

FINAL PROOF MAP

APPLICATION No. T-7660, T-7661,
T-7662, T-7663 & T-7664

IN THE NAME OF
EAGLE POINT GOLF CLUB, L.L.C.

MAP PREPARED MARCH 1, 1999 BY GARY D. KAISER

