

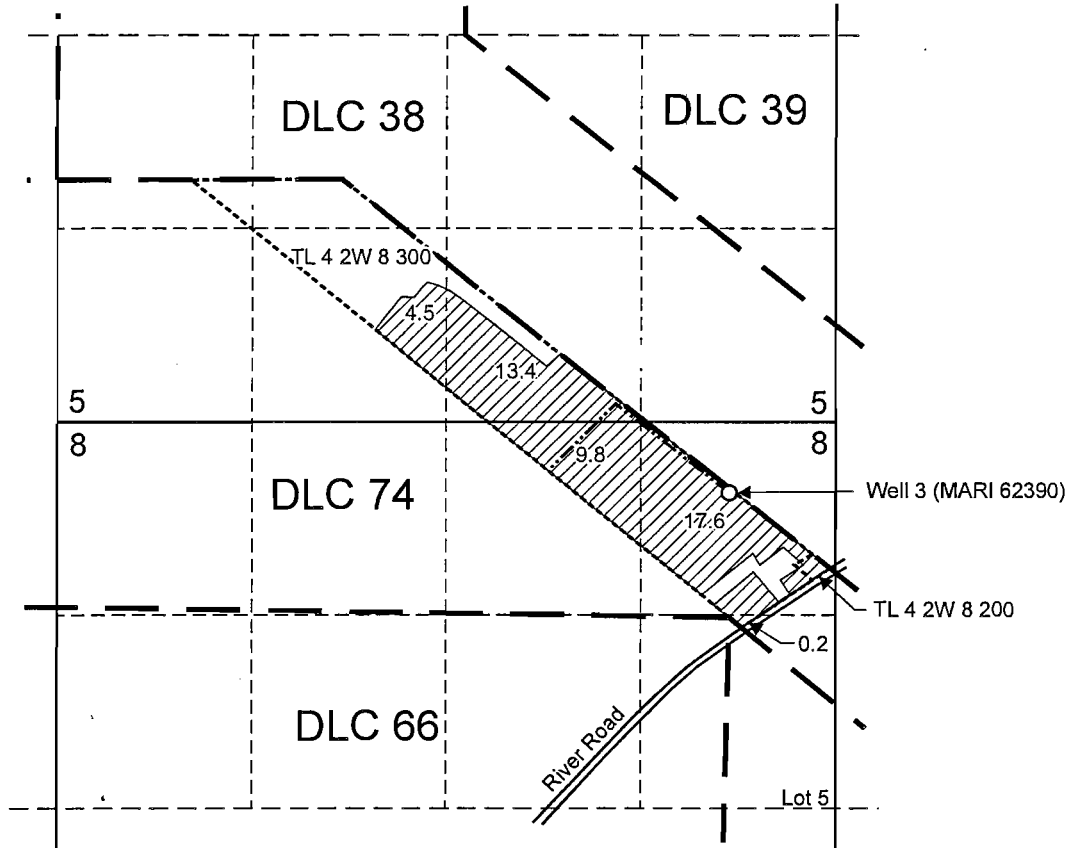

T.4S. R.2W. Sec. 5 & 8, W.M.



Well 3 (MARI 62390) is located 490 feet south and 720 feet west from the NE corner, Section 8.

 Area (45.5 Acres) irrigated under T-10825.

----- Tax lot boundary

----- 6 inch Mainline

RECEIVED

AUG 02 2012

WATER RESOURCES DEPT
SALEM, OREGON

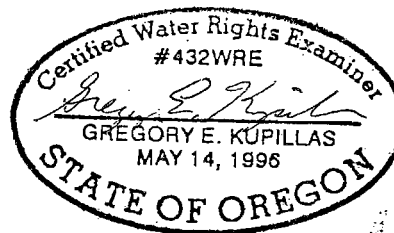

EXPIRATION DATE: 6/30/2013



Scale: 1" = 1,320'



0 1,320
Feet

This map was prepared for the purpose of identifying the location of a water right only and is not intended to provide legal dimensions or location of property ownership lines.

Claim of Beneficial Use Map
Transfer Application T-10825

Pacific Hydro-Geology Inc.

bgp-2/2012

Neil Miller
T.4S. R.2W. Sec. 5 & 8, W.M.