

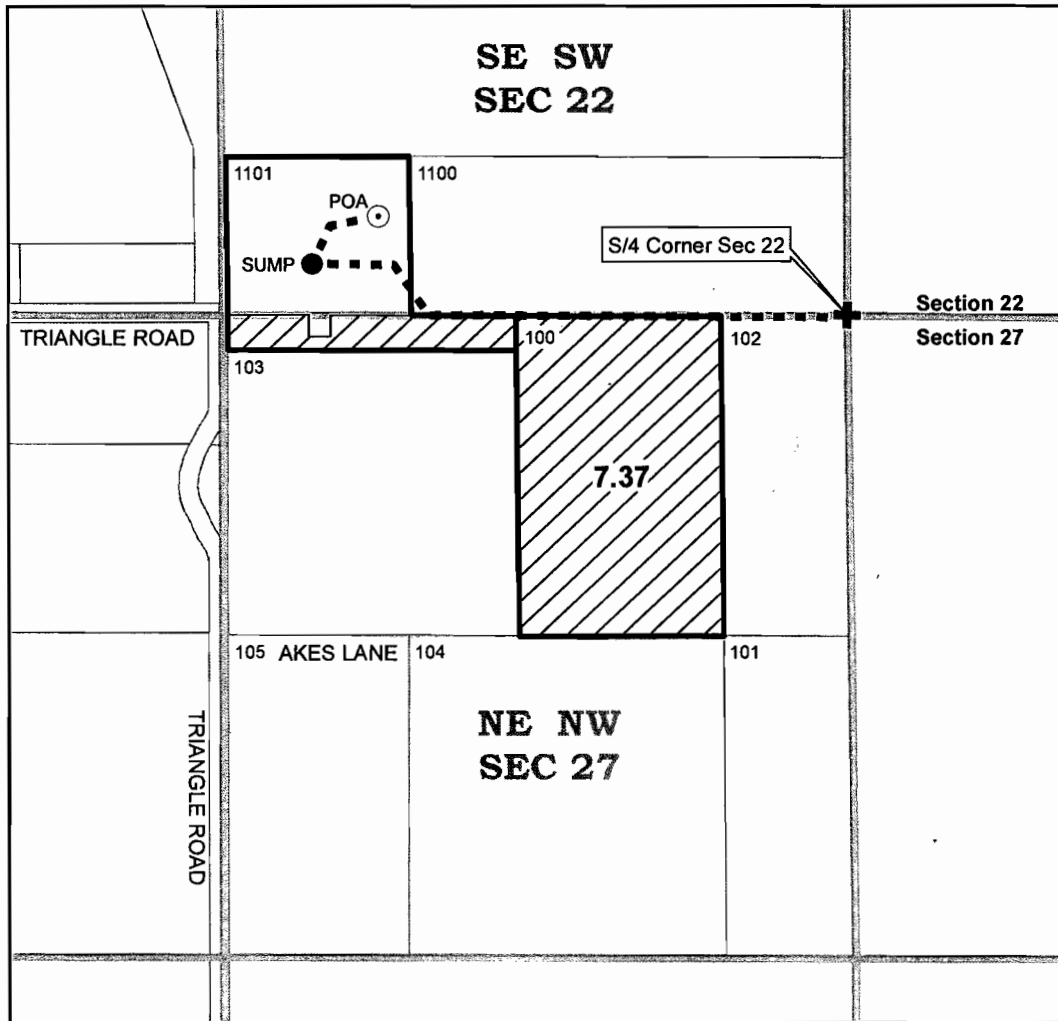

Sections 22 and 27
T6N, R35E, WM
Umatilla County

1 inch = 400 feet



⊙ **Point of Diversion**

Well (alluvial aquifer) in SE SW Section 22, about 180 feet N and 975 feet W from S/4 Corner of Section 22. Well Log UMAT 56066. Flowmeter not required.

- - - **Conveyance**

Water conveyed from well to sump to place of use via buried mainline. Water applied with Big Gun mounted on hard-hose traveler.



Place of Use

7.37 acres in NE NW Section 27, including 6.42 acres in TL 100 and 0.95 acre in TL 1101. Water beneficially used for irrigation of grass pasture and alfalfa hay.

The purpose of this map is to identify the location of a water right. It is not intended to provide information regarding the location of property ownership boundary

FOUNTAINHEAD
1204 Alvarado Terrace
Walla Walla, WA 99362
509.529.2646 phone

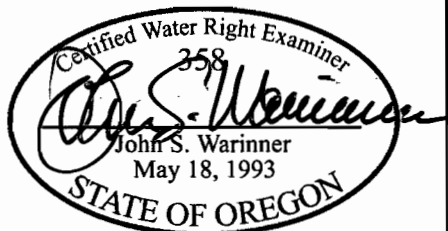

**CLAIM OF BENEFICIAL USE
Transfer 9978**

in the name of
SAM & ROSELLA HUMBERT

Revised 17 NOV 2010