

COBUMAP # 0385

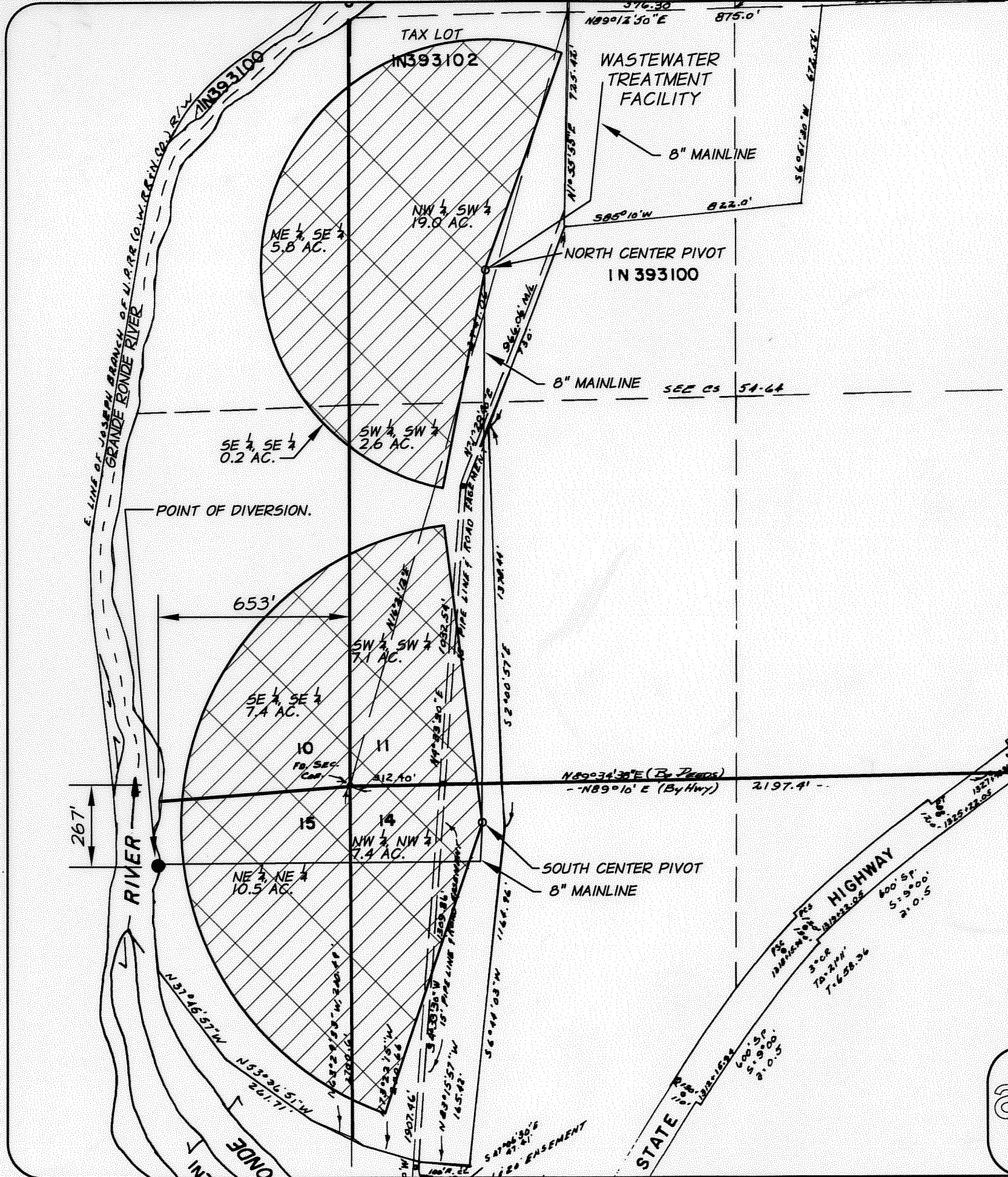

PLACE OF USE

SECTION 10
 NE 1/4, SE 1/4 - 5.8 ACRES
 SE 1/4, SE 1/4 - 7.6 ACRES

SECTION 11
 NW 1/4, SW 1/4 - 19.0 ACRES
 SW 1/4, SW 1/4 - 9.7 ACRES

SECTION 14
 NW 1/4, NW 1/4 - 7.4 ACRES

SECTION 15
 NE 1/4, NE 1/4 - 10.5 ACRES

TOTAL AREA = 60.0 ACRES

↑
N
↓

1" = 400'
 SECTIONS 10, 11, 14 & 15
 T. 1 N., R. 39 E., W.M.
 UNION COUNTY, OREGON

NOTE:
 THIS MAP IS FOR THE PURPOSE
 OF LOCATING A WATER RIGHT
 ONLY AND IS NOT INTENDED TO
 PROVIDE LEGAL DIMENSIONS OR
 LOCATIONS OF PROPERTY LINES.

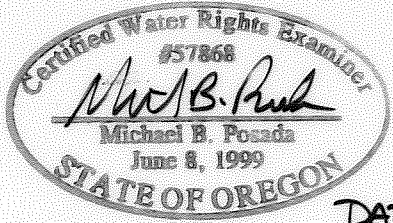

DATED: 10-02-08
 EXPIRATION DATE: 12-31-08

LEGEND

- PLACE OF USE - 60.0 ACRES
- POINT OF DIVERSION
- SECTION LINE
- 1/4 1/4 SECTION LINE
- LIMITS OF IRRIGATED AREA
- BOUNDARY LINE

RECEIVED
 OCT 09 2008
 WATER RESOURCES DEPT
 SALEM, OREGON

THE POINT OF DIVERSION FOR T-9863
 IS LOCATED WITHIN THE NE 1/4 OF THE
 NE 1/4 OF SECTION 15. 653' WEST AND
 267' SOUTH OF THE NE CORNER OF
 SECTION 15.

THERE IS A FLOWMETER AT THE PUMP
 STATION ADJACENT TO THE POINT OF
 DIVERSION. THERE IS A FISH SCREEN
 AT THE POINT OF DIVERSION.

DATE OF SURVEY: 06/04/08
 LAST UPDATED: 10/01/08

	CLAIM OF BENEFICIAL USE MAP CITY OF ELGIN, OREGON P.O. BOX 128 ELGIN, OREGON 97827 TRANSFER - T9863	1 OF 1
--	--	---------------

0385