

CLAIM OF BENEFICIAL USE

ALTERNATE REVIEW RESERVOIR

APPLICATION R-86736

PERMIT R-14435

In The Name Of: LITTLE ELM RANCH

Township 39 South, Range 8 West, W.M.

Josephine County, Oregon

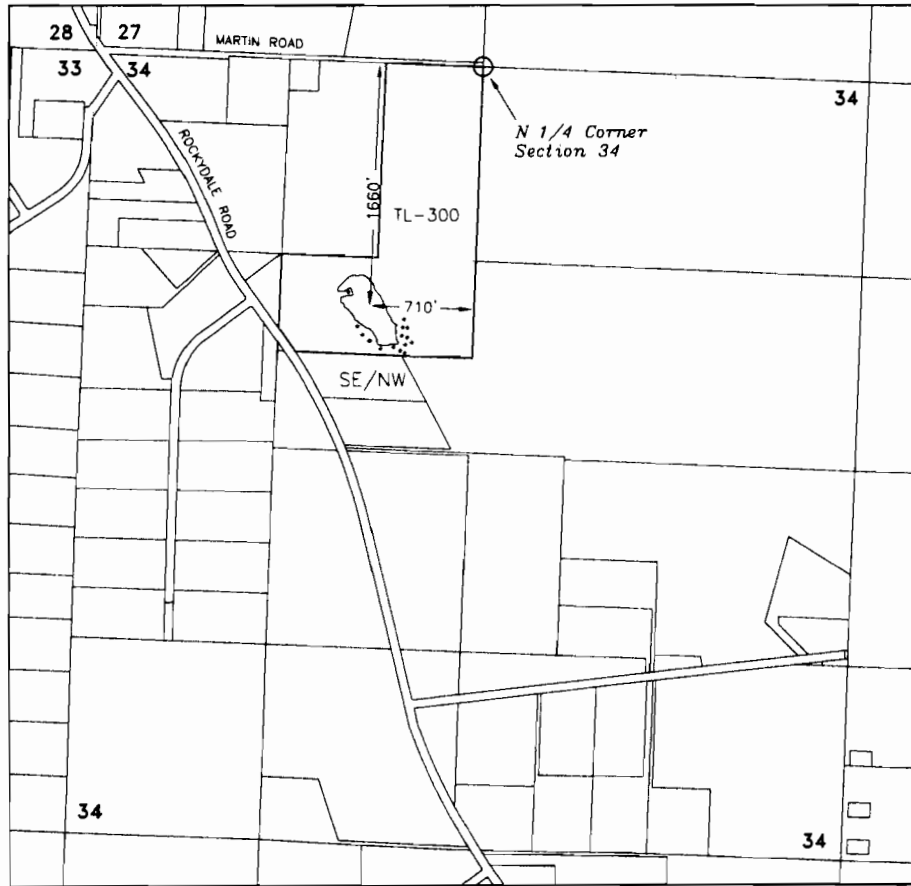

CENTER OF POND - SE-NW, 1660 feet south & 710 feet west from the N 1/4 corner of section 34



- South Pond 9.1 Acre-Foot

MULTI-PURPOSE USE

RECEIVED

FEB 2 2012

**WATER RESOURCES DEPT
SALEM, OREGON**

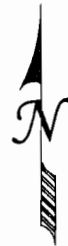

Scale
1 inch = 1320 feet



This map is not intended to provide legal dimensions or locations of property ownership lines