

UN-NAMED RESERVOIR DETAIL

SEPTEMBER 7, 2010

APPLICATION FILE No. R-86946
 PERMIT No. R-14510

RECEIVED

SEP 09 2010

WATER RESOURCES DEPT
 SALEM, OREGON

POND INFORMATION:

WATER SURFACE AREA = 0. ACRES
 AVERAGE DEPTH = .0'
 STORAGE VOLUME = 0 AC.-FT.

LEGEND:

▲ DIRECTION OF SLOPE

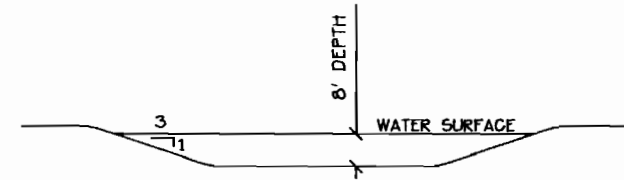

DETAIL A-A POND CROSS SECTION

HORIZONTAL SCALE 1" = 30'
 VERTICAL SCALE SCALE 1" = 30'

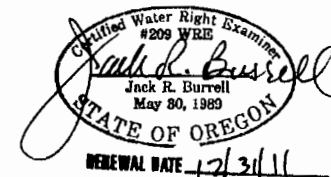

DISCLAIMER:

THIS MAP IS NOT INTENDED TO PROVIDE LEGAL DIMENSIONS OF PROPERTY OWNERSHIP LINES.

SHEET 2 OF 2

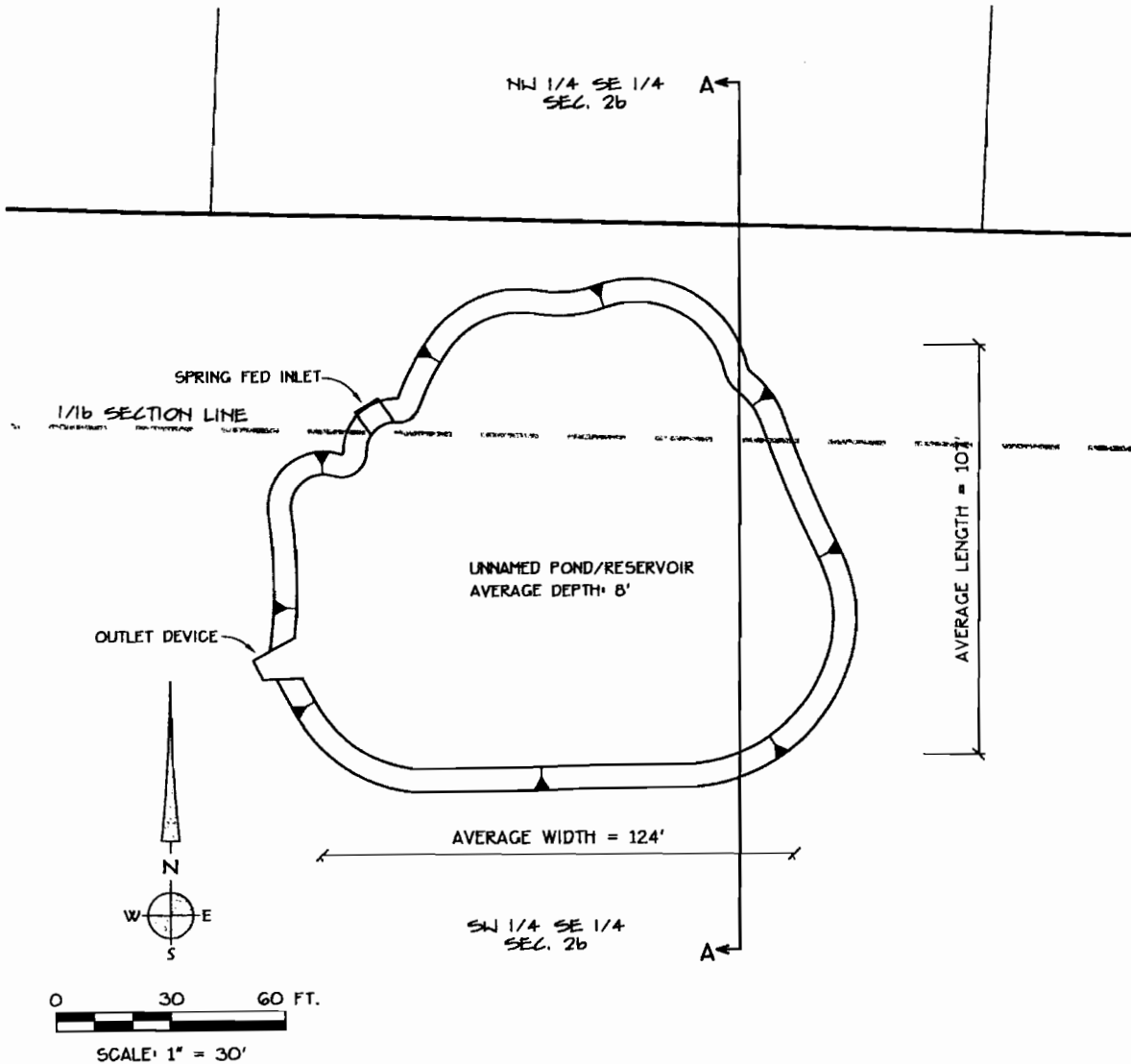

Date: 9/7/2010 Time: 16:16
 Scale: 1=30(P5)
 File: dwg\2010\10-46\10-4Gwr.dwg (Justin)



K & D ENGINEERING, Inc.
 278 N.W. Hickory Street P.O. Box 786
 Albany, Oregon 97321
 (541) 988-2583

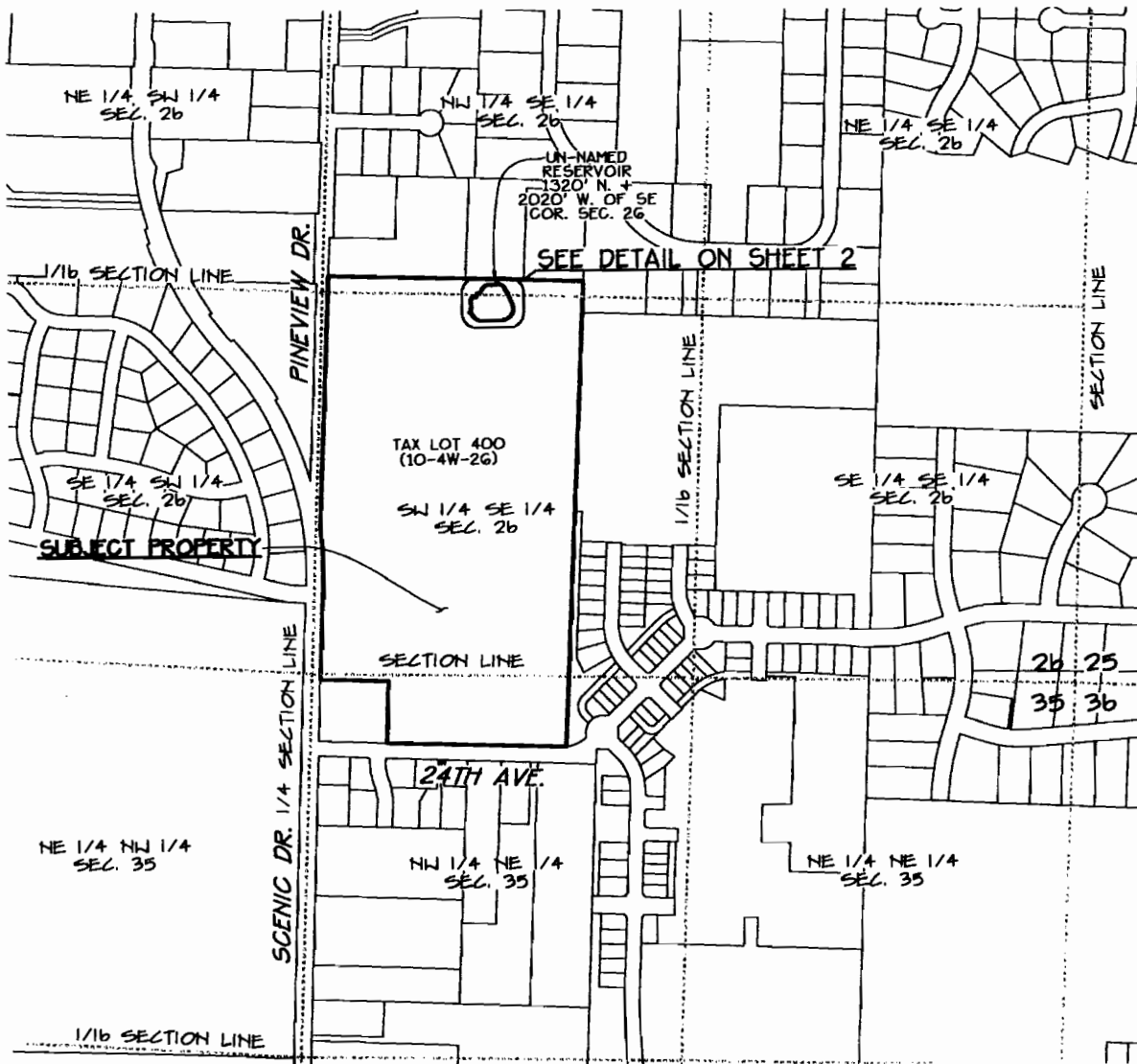

**CLAIM OF BENEFICIAL USE MAP
FOR
PERMIT TO STORE WATER
POST TREE FARM
LOCATED IN
SE 1/4 SEC. 26, T. 10 S., R. 4 W., W.M.,
CITY OF ALBANY, BENTON COUNTY, OREGON**

SEPTEMBER 7, 2010
APPLICATION FILE No. R-86946
PERMIT No. R-14510

RECEIVED

SEP 09 2010

WATER RESOURCES DEPT
SALEM, OREGON

PERMITTEE:
POST TREE FARM, LLC

OWNER:
POST TREE FARM, LLC

OWNERS ADDRESS:
P.O. BOX 1746
ALBANY, OR 97321

SITE ADDRESS:
NO ASSIGNED ADDRESS

TAX LOTS:
400 (MAP 10-4W-26)

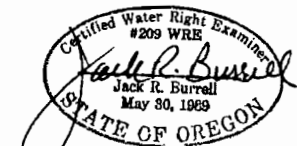

RENEWAL DATE 12/31/11

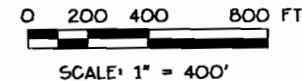

Date: 9/7/2010 Time: 16:16
Scale: 1=30(P5)
File: dwg\2010\10-46\10-46wr.dwg (Justin)

K & D ENGINEERING, Inc.
276 N.W. Hickory Street P.O. Box 726
Albany, Oregon 97321
(541) 928-2883

DISCLAIMER:
THIS MAP IS NOT INTENDED TO PROVIDE LEGAL
DIMENSIONS OF PROPERTY OWNERSHIP LINES.