

CLAIM OF BENEFICIAL USE MAP

SECTION 17, T2N, R10W, WM
TILLAMOOK COUNTY, OREGON

PERMIT S-46245
APPLICATION S-61833

PREPARED FOR:
CITY OF ROCKAWAY
PO BOX 5
ROCKAWAY BEACH, OR 97136

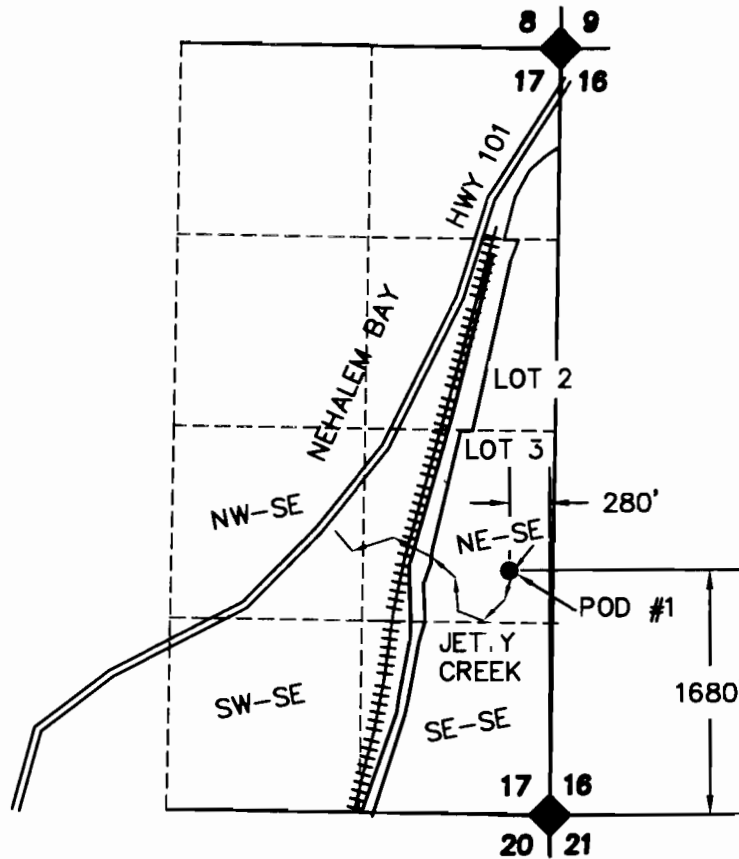

LEGEND

- STREAM
- SECTION CORNER
- POINT OF DIVERSION
- SECTION LINE
- 1/16 LINE
- RAILROAD TRACKS

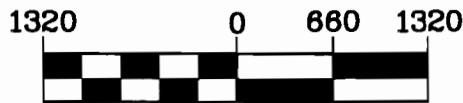

1 inch = 1320 ft.

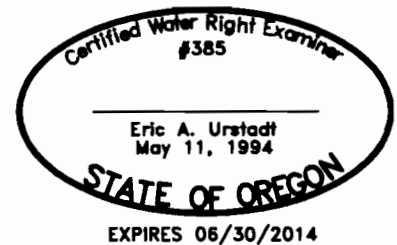

MAP BASE:
TILLAMOOK COUNTY TAX MAP 2N 10 17, POD MAP FOR CERT. 47952,
AND WATER TREATMENT PLANT ENGINEERING DRAWINGS, 2012 GOOGLE
EARTH AERIAL PHOTO..

NOTES:
-THE CURRENT POD COORDINATES DIFFER FROM PERMIT MAP COORDINATES
LIKELY DUE TO MORE ACCURATE MAPPING METHODS BEING USED NOW.
-FISH SCREEN IS LOCATED ON POD INTAKE.

THIS MAP WAS PREPARED FOR THE PURPOSE OF IDENTIFYING THE LOCATION OF A
WATER RIGHT ONLY AND IS NOT INTENDED TO PROVIDE LEGAL DIMENSIONS OR
LOCATION OF PROPERTY OWNERSHIP LINES.



Project: 311-2-091
Drawing: 3112091_COBU.dwg
By: DYLAN HITNER
Checked by: ERIC URSTADT
Date: SEPT. 4, 2013