

**FINAL PROOF SURVEY MAP
IN THE NAME OF DONALD C. PATSTON**

APPLICATION S - 73133

PERMIT 53150

SECTION 27, TOWNSHIP 26 SOUTH, RANGE 6 WEST, W.M.

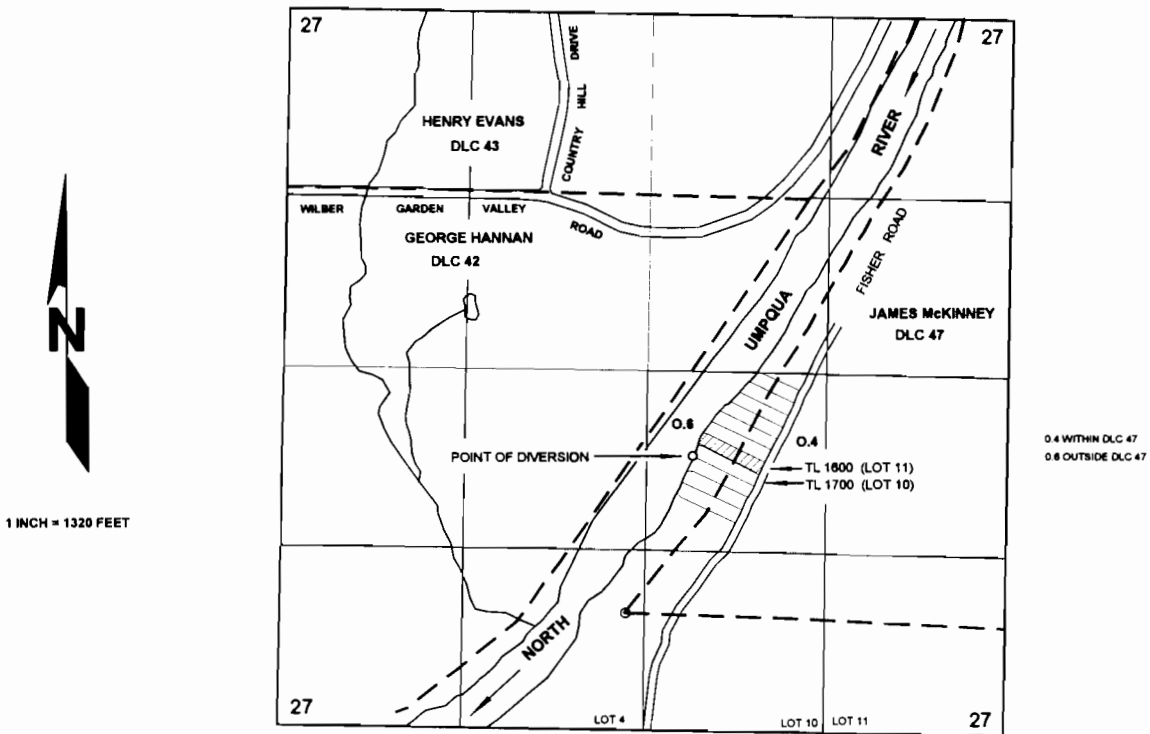

THE POINT OF DIVERSION IS LOCATED 1945 FEET NORTH AND 2120 FEET WEST FROM THE SOUTHEAST CORNER OF SECTION 27; BEING WITHIN THE NW¼ SE¼ OF SECTION 27, TOWNSHIP 26 SOUTH, RANGE 6 WEST, W.M.; DOUGLAS COUNTY.

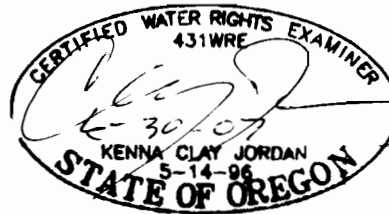

RECEIVED

THE PURPOSE OF THIS MAP IS TO IDENTIFY THE LOCATION OF THE WATER RIGHT.
IT IS NOT INTENDED TO PROVIDE INFORMATION RELATIVE TO THE LOCATION OF
PROPERTY OWNERSHIP BOUNDARY LINES.