

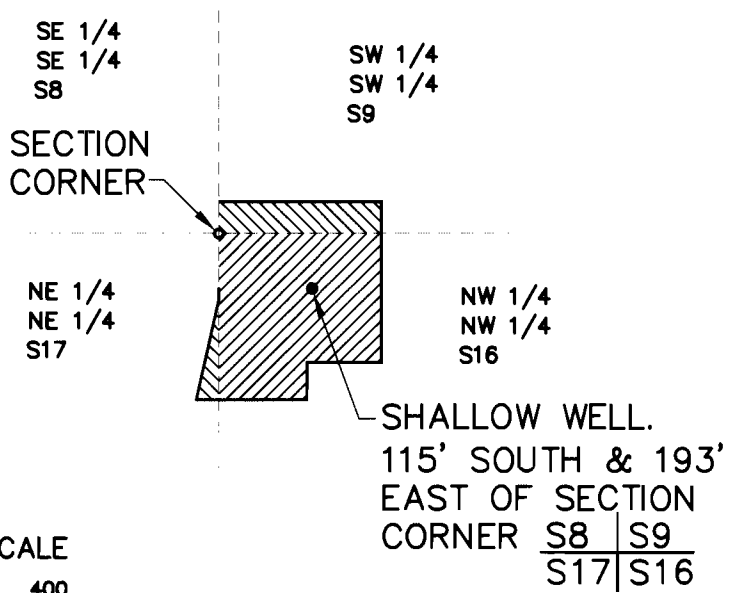

FINAL PROOF SURVEY AND CLAIM OF BENEFICIAL USE

LOCATED IN
NW 1/4, NW 1/4, SECTION 16, T.2N., R.32E., W.M.
UMATILLA COUNTY, OREGON
APPLICANT: EVELYN HILL
APPLICATION T-7157 SPECIAL ORDER V.51, P. 1305
PERMIT 652



LEGEND

-  AREA BENEFICIALLY IRRIGATED IN NW 1/4, NW 1/4, S16. 2.42 ACRES
-  AREA IRRIGATED FROM THIS WELL BUT NOT INCLUDED IN PERMIT OR SPECIAL ORDER. 0.63 ACRE

This map is prepared for the express purpose to show water appropriation and use. It is not intended to show or locate property ownership lines.

©

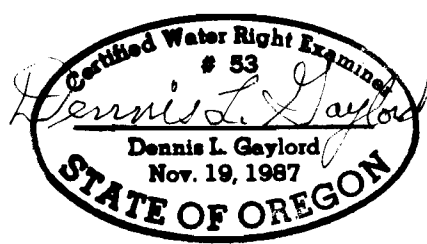

Renews JUNE 30, 1999

DENNIS L. GAYLORD, CWRE
71614 S.W. LAKE DRIVE
PENDLETON, OR 97801
(541) 276-6260
June 21, 1999

DRAWN BY: H B WILLIAMS DRAFTING