

FINAL PROOF SURVEY
for Karl Lobes
Under PERMIT NO. 15693, TRANSFER NO. 6679
Township 2 North, Range 2 & 3 West, Willamette Meridian
Washington County, Oregon
August, 2002

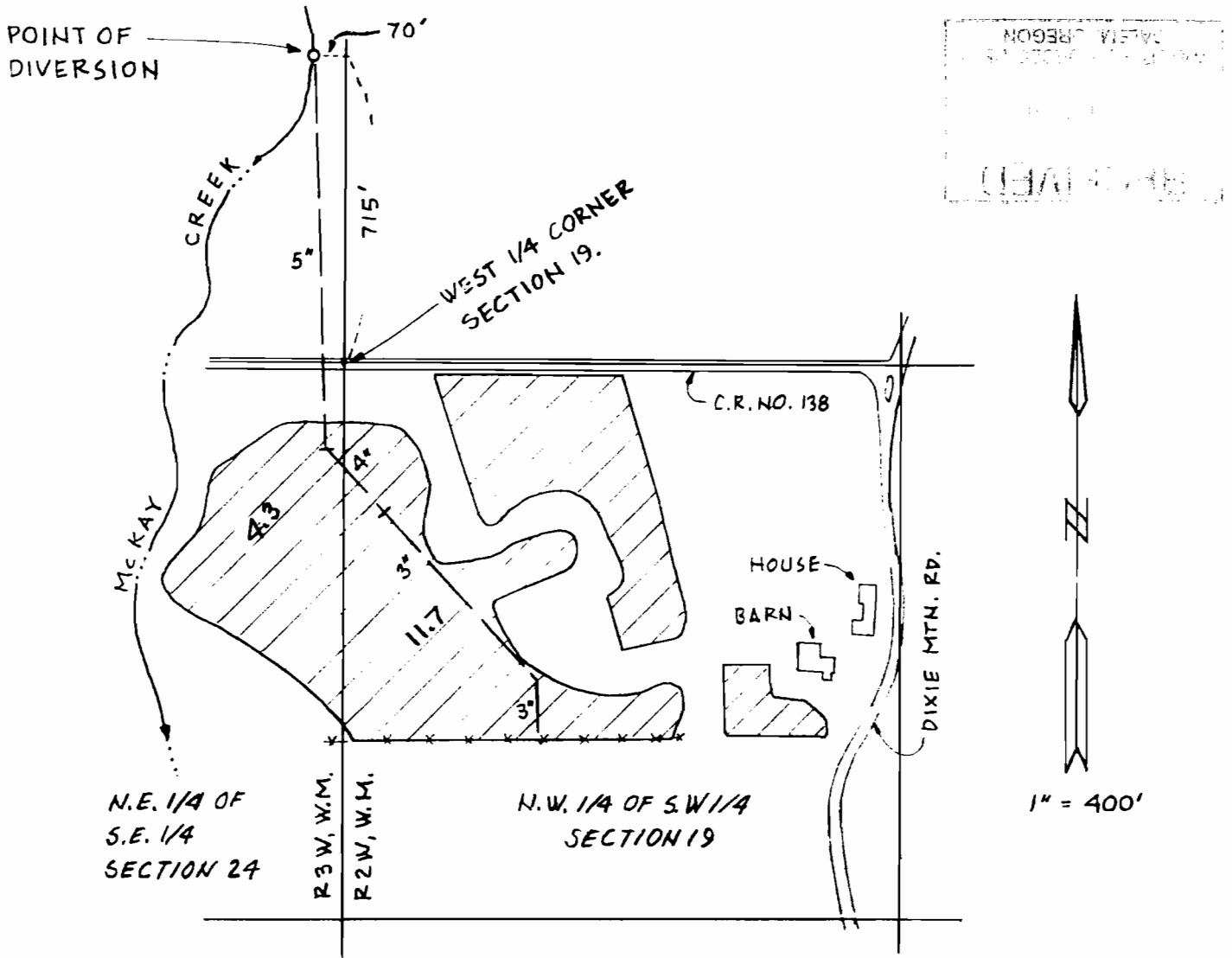

THIS MAP DOES NOT INTEND TO PROVIDE DIMENSIONS FOR THE EXACT LOCATION OF PROPERTY OR BOUNDARY LINES.

CHARLES E. SPEAR CWRE NO. 187
 P.O. BOX 1834
 HILLSBORO, OR. 97124



Renewable 6/30/04