

Township 5 North, Range 29 East, W.M.
 NW 1/4 SW 1/4 of Section 31
 UMATILLA COUNTY

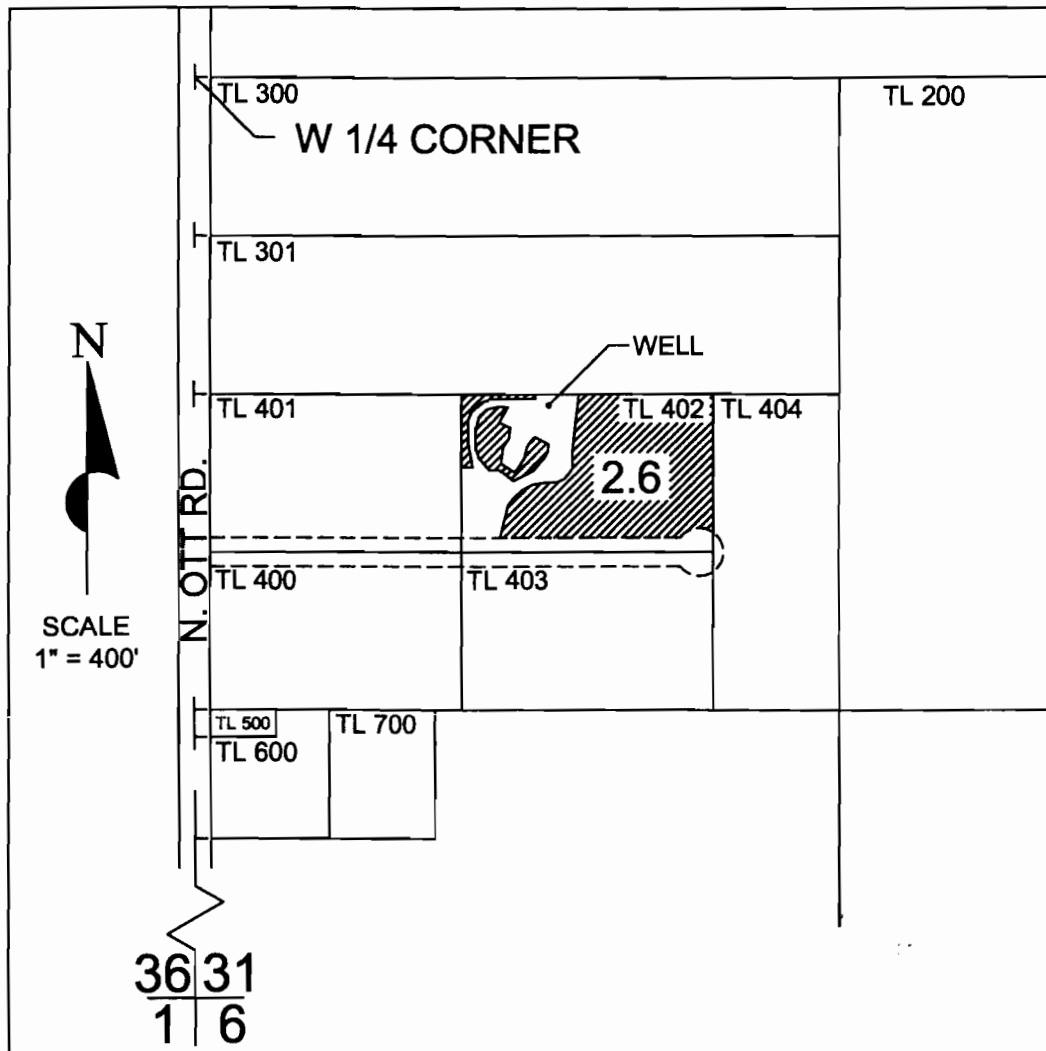

WELL LOCATED 680 FEET SOUTH & 740 FEET EAST FROM THE W1/4 CORNER OF SECTION 31

FINAL PROOF SURVEY
 under
 Certificates 80502 & 80514
 Transfer No. T-9910
 in the name of
KARLA JOHNSON
 September 26th, 2008

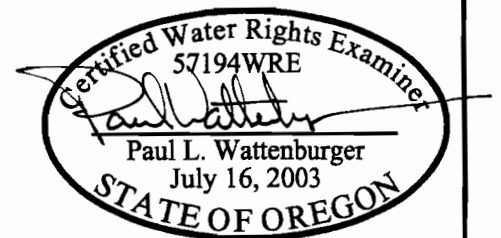

THIS MAP WAS PREPARED FOR THE PURPOSE OF IDENTIFYING THE LOCATION OF A WATER RIGHT ONLY AND IS NOT INTENDED TO PROVIDE LEGAL DIMENSIONS OR LOCATION OF PROPERTY OWNERSHIP LINES.

EXPIRES: 6/30/10