

0550

WATER RIGHTS PROOF MAP

for T-9599
IN NAME OF
PORT OF MORROW/WESTLAND ENTERPRISES, LLC

Morrow County
Scale 1" = 1320 Ft.

TOWNSHIP 4 NORTH, RANGE 25, EAST W.M.

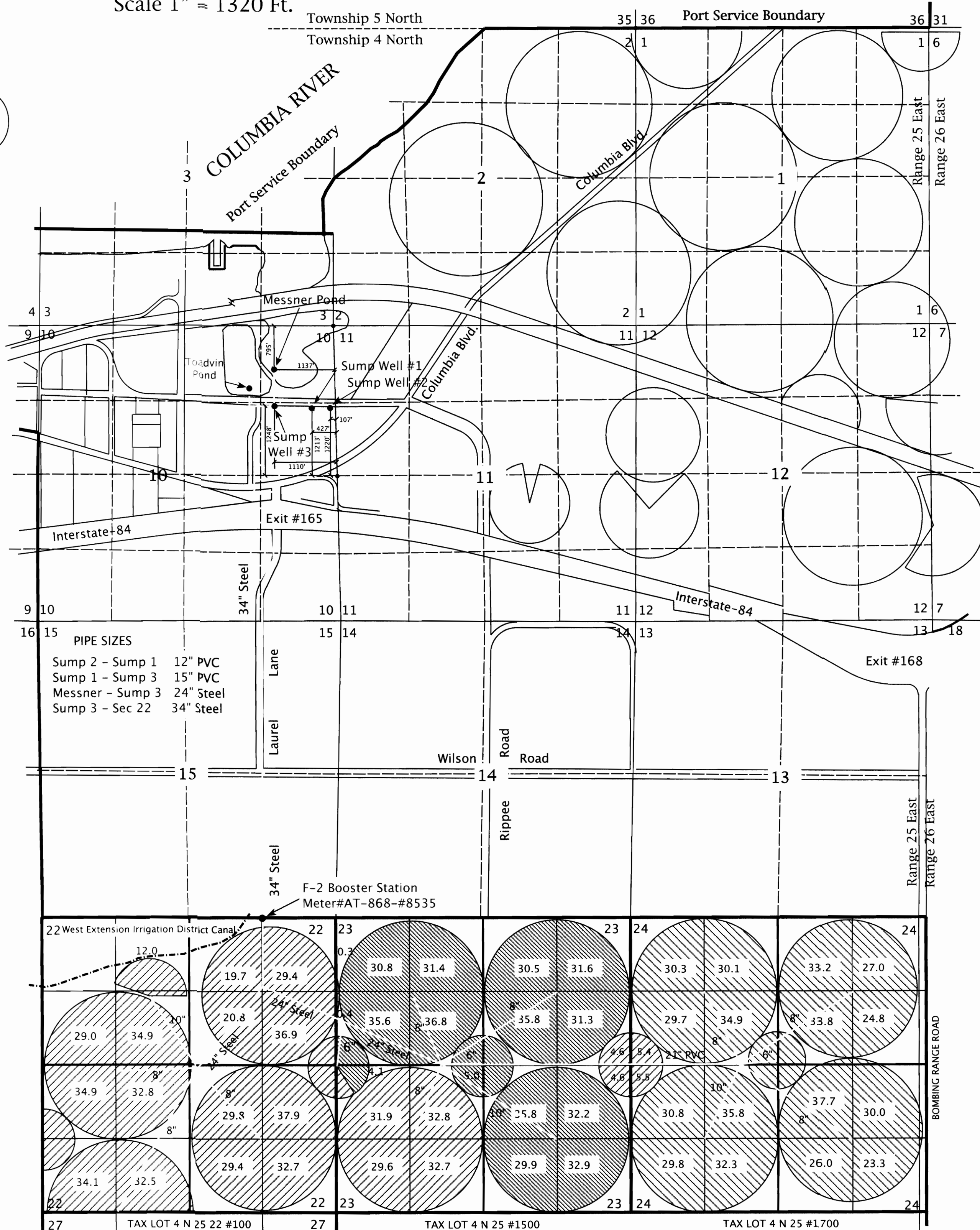

PIPE SIZES

Sump 2 - Sump 1	12" PVC
Sump 1 - Sump 3	15" PVC
Messner - Sump 3	24" Steel
Sump 3 - Sec 22	34" Steel

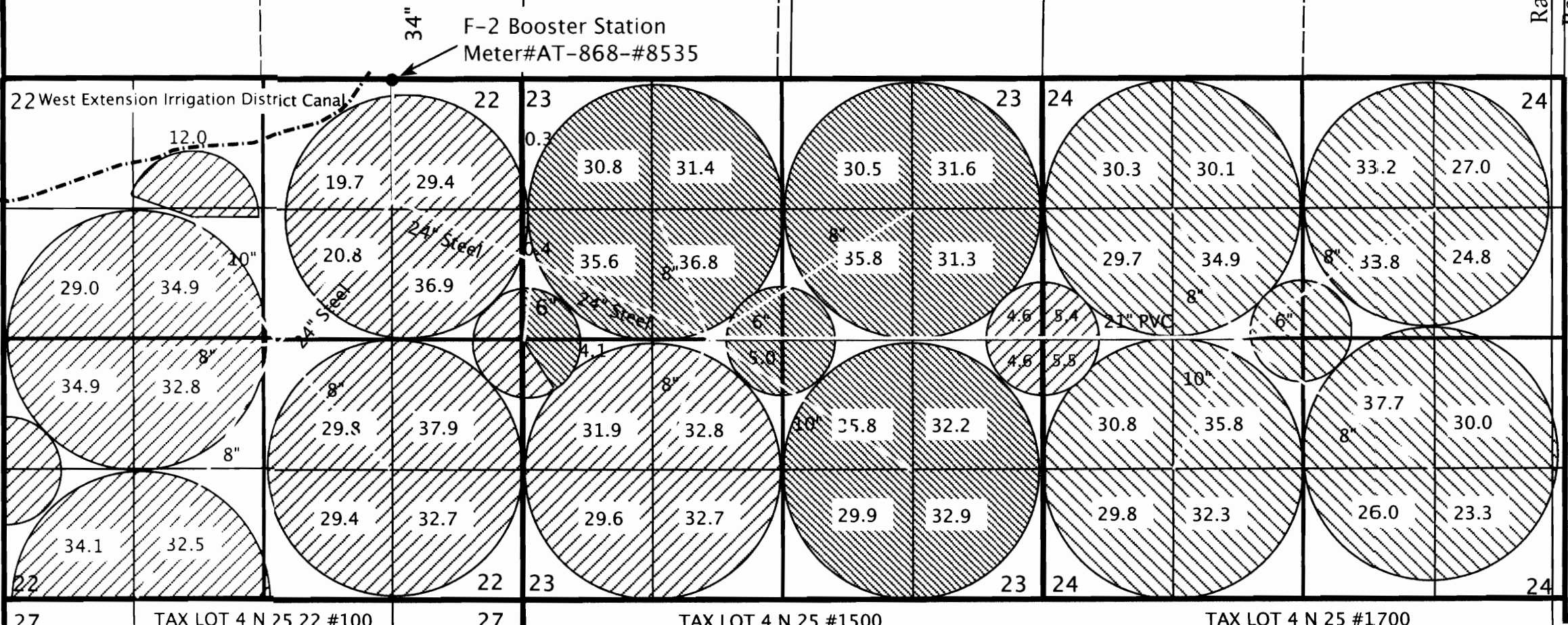

COBU MAP # 0550

0550

- WATER RIGHTS FOUND IN THIS LOCATIONS for Permit #G-6876/S-43606 (594.6 Acres)
- WATER RIGHTS FOUND IN THIS LOCATIONS for Permit #G-10550 (489.5 Acres)
- WATER RIGHTS FOUND IN THIS LOCATIONS for Permit #35694 (403.2 Acres)

AUTHORIZED POA'S/POD
 Sump Well #1 - 1213' N. & 427' W of East 1/4 Cor. Section 10, Lat. 45°50'45.36138" N, Lon. 119°39'59.47975" W -W/Meter AT-868-#7521
 Sump Well #2 - 1220' N. & 107' W of East 1/4 Cor. Section 10, Lat. 45°50'45.45505" N, Lon. 119°39'54.96093" W - W/Meter #95-02096-10
 Sump Well #3 - 1248' N. & 1110' W of East 1/4 Cor. Section 10, Lat. 45°50'45.67019" N, Lon. 119°40'09.13900" W -Meter @ F-2 Booster Station
 Messner Pond POD - 795' S. & 1137' W of Northeast Cor. Section 10, Lat. 45°50'51.73571" N, Lon. 119°40'09.68938" W W/Approved Fish Screen

THIS MAP IS FOR THE PURPOSE OF IDENTIFYING THE LOCATION OF WATER RIGHTS ONLY AND IS NOT INTENDED TO PROVIDE THE LEGAL DIMENSIONS OR LOCATIONS OF PROPERTY OWNERSHIP LINES.

Rev. 09-21-10

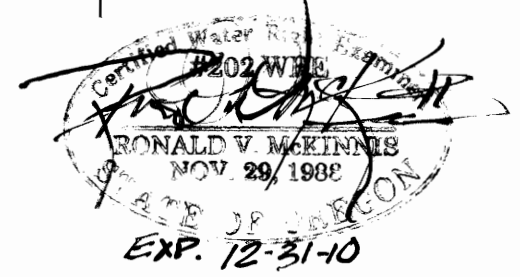

ENGINEERING - LAND SURVEYING - WATER RIGHTS
R. V. MCKINNIS ENGINEERING
 79980 Prindle Loop Road
 Hermiston, Oregon 97838
 (541) -567-2017



T. 4 N., R. 25 E., W.M.

FINAL PROOF SURVEY

UNDER

G-7586

G-6876

Application No. 57524 Permit No. 43606

IN NAME OF

ARNOLD BRAAT, MERLE F. & MARY LOU CARLSON, & CONNECTICUT GEN. LIFE INS. CO.

Surveyed OCT. 16, 1985, By V.L. CHURCH

SCALE
1" = 1320'

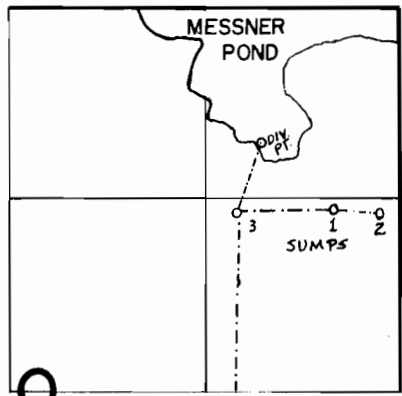
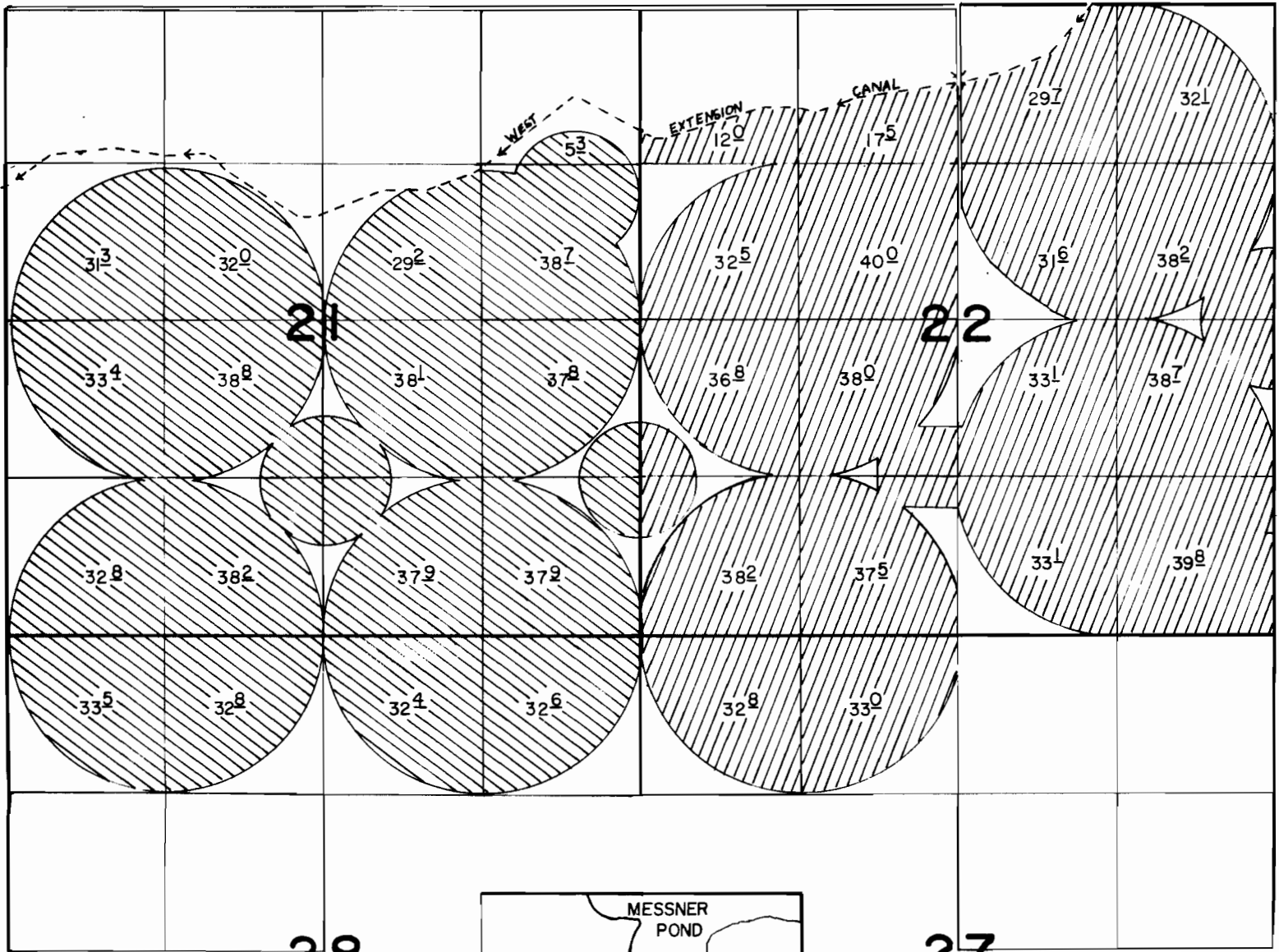

DIV. PT. LOCATED 940'S. AND 950' W.
FROM NE CORNER SEC. 10



SUMP 3 LOCATED 1430'S. AND 1120' W.
FROM NE CORNER SEC. 10

SUMP 2 LOCATED 1250' N. & 100' W.

SUMP 1 LOCATED 1300' N. & 440' W.,

BOTH FROM THE E. 1/4 COR. SEC. 10

10

-  BRAAT, PRIMARY, PER. G-6876
SUPP. PER. 43606
-  CARLSON, PRIMARY, PER. G-6876
SUPP. PER. 43606