

SECTION 22 T.5S, R.1W, W.M.

MARION COUNTY, OREGON

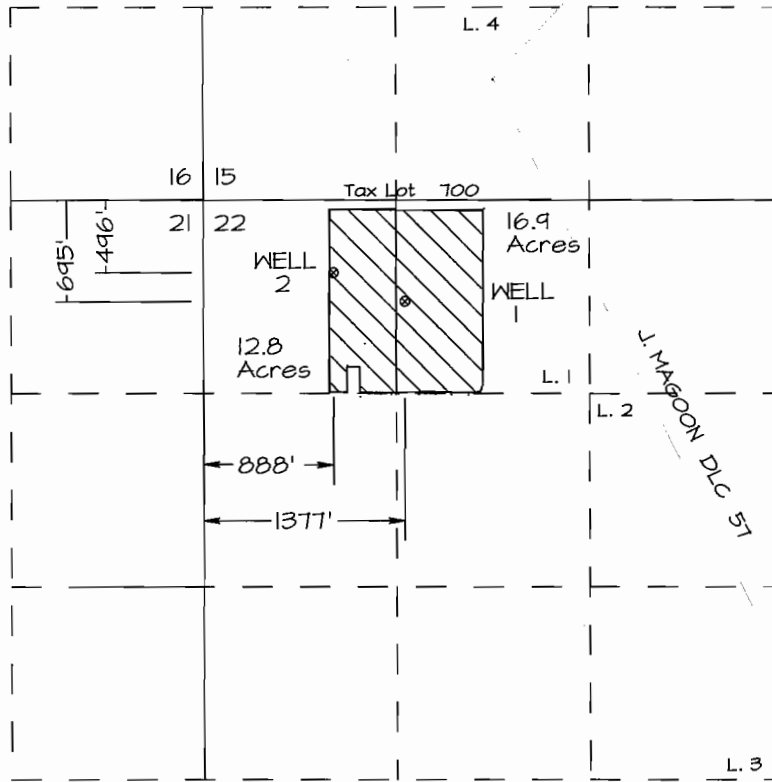

Scale 1" = 1320'

The old well (Well 1) is 695 feet South and 1377 feet East of the N.W. corner of Section 22.

The new well (Well 2) is 496 feet South and 888 feet East of the N.W. corner of Section 22. Water meter is located at Well 2.



Irrigated Area

16.9 acres in the NE 1/4 of the NW 1/4 of Section 22.

12.8 acres in the NW 1/4 of the NW 1/4 of Section 22.

CLAIM OF BENEFICIAL USE MAP
FOR
ALLEN KRAXBERGER

TRANSFER T-8915

APPLICATION NO. G-1502

PERMIT NO. G-1394

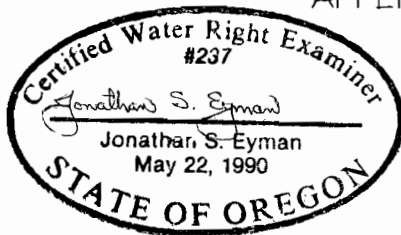

RECEIVED

MAY 23 2013

WATER RESOURCES DEPT
SALEM, OREGON

THE PREPARATION OF THIS MAP IS FOR THE PURPOSE OF IDENTIFYING THE LOCATION OF THE WATER RIGHT ONLY AND HAS NO INTENT TO PROVIDE DIMENSIONS OR LOCATION OF PROPERTY OWNERSHIP LINES.

USDI-BLM-OREGON File: or/t050s010w_002.jpg Printed: 6/4/2013 7:56

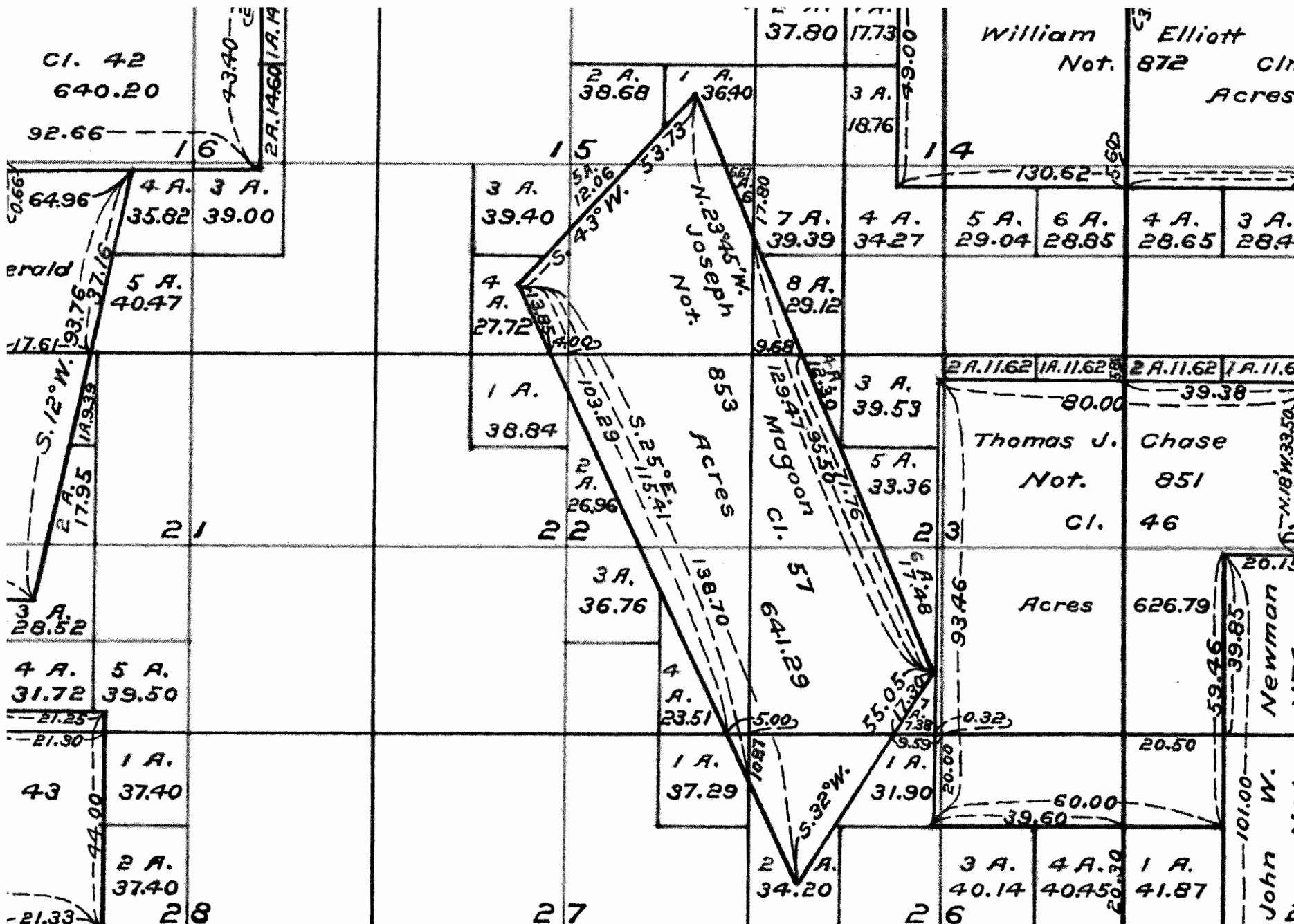

USDI-BLM-OREGON File: or/t050s010w_002.jpg Printed: 6/4/2013 7:55

29

14 4775 81

Accepted

19

Township No 5 South Range No 1 West Willamette Meridian, Oregon.

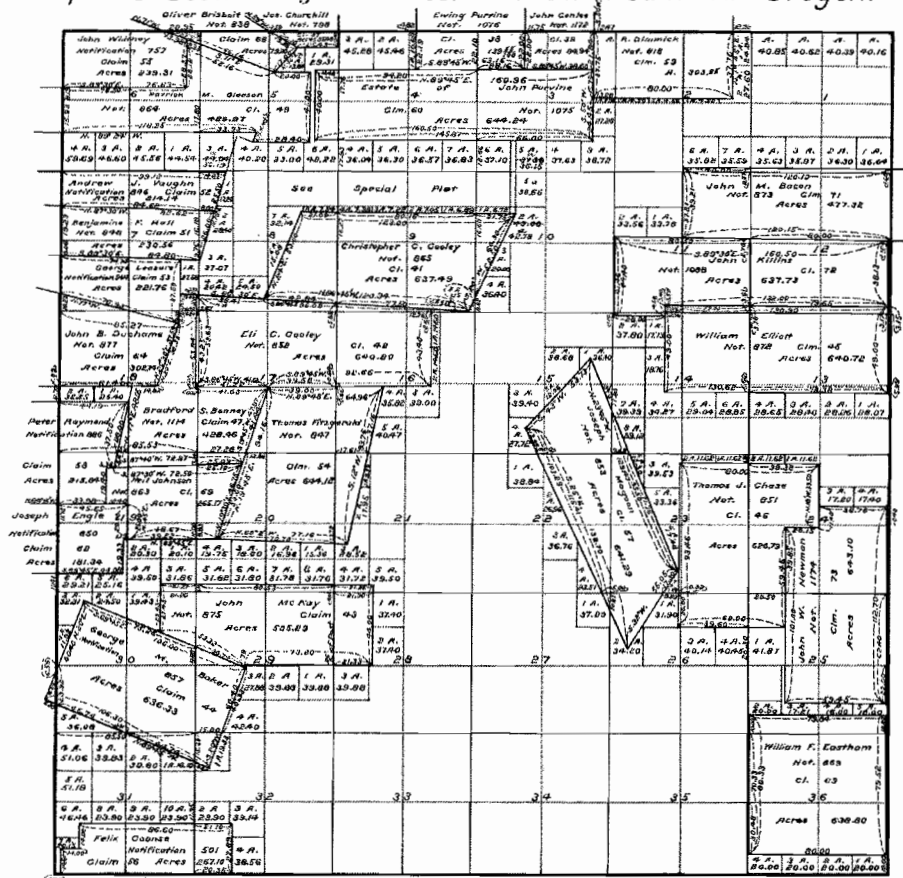

Legal Sub. Donations Cts.
 Surveyed - 11706.03
 Public Land Remaining
 Total on Claim Map 29305.33

I certify this to be a correct
 copy of the original plat on
 file in this office.
 U.S. Surveyor General's Office
 Portland, Oregon, Dec. 15, 1863
Wesley H. Carver
 U.S. Surveyor General
 of Oregon.

Scale 30 Chains to an Inch
 Mean Magnetic Declination

Course	Distance	Angle	Area	Remarks

Claims in
 The above map of Township No 5 South Range No 1 West Willamette
 Meridian Oregon is strictly conformable to the field notes of the survey bearing on file
 in this office which have been examined and approved
 Surveyor General's Office.
 Eugene City, June 25th, 1862
 Signed
B. J. Pengra
 Surveyor General of Oregon