

SECTION 22 T.5S, R.1W, W.M.  
MARION COUNTY, OREGON

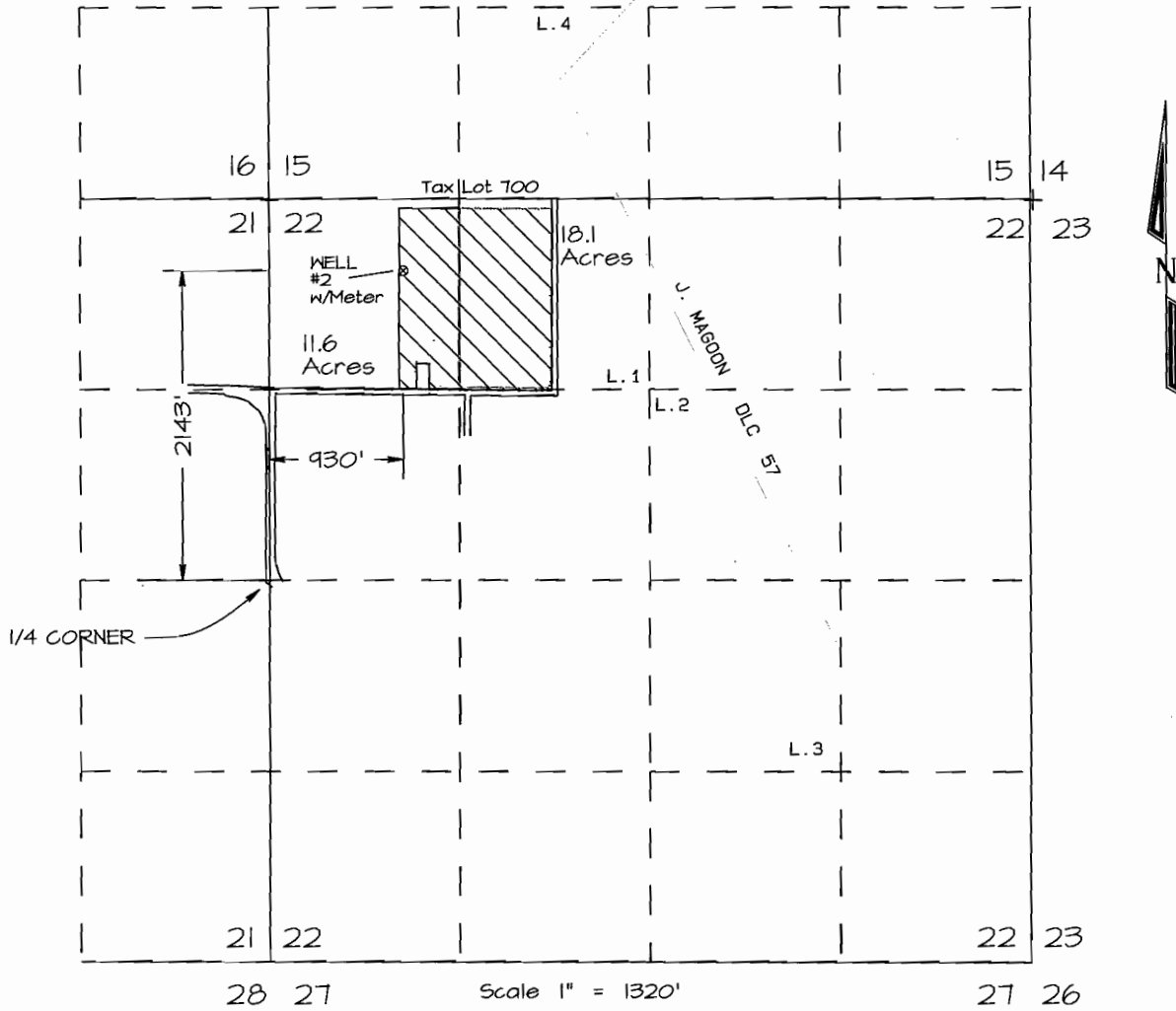

The Well #2 is 2,143 feet North and 930 feet East of the 1/4 corner between Sections 21 & 22.

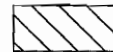

Irrigated Area (29.7 acres)

CLAIM OF BENEFICIAL USE MAP  
FOR  
ALLEN KRAXBERGER

APPLICATION NO. G-15636 PERMIT NO. G-15247

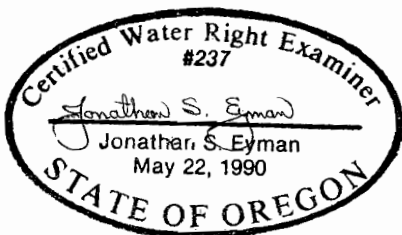

**RECEIVED RECEIVED**

MAY 23 2013

MAY 23 2013

WATER RESOURCES DEPT WATER RESOURCES DEPT  
SALEM, OREGON SALEM, OREGON

THE PREPARATION OF THIS MAP IS FOR THE PURPOSE OF IDENTIFYING THE LOCATION OF THE WATER RIGHT ONLY AND HAS NO INTENT TO PROVIDE DIMENSIONS OR LOCATION OF PROPERTY OWNERSHIP LINES.

FILE: 2013\_C15636\_A3.pro

Revised May 2013