

Township 4 South, Range 1 East, W.M.

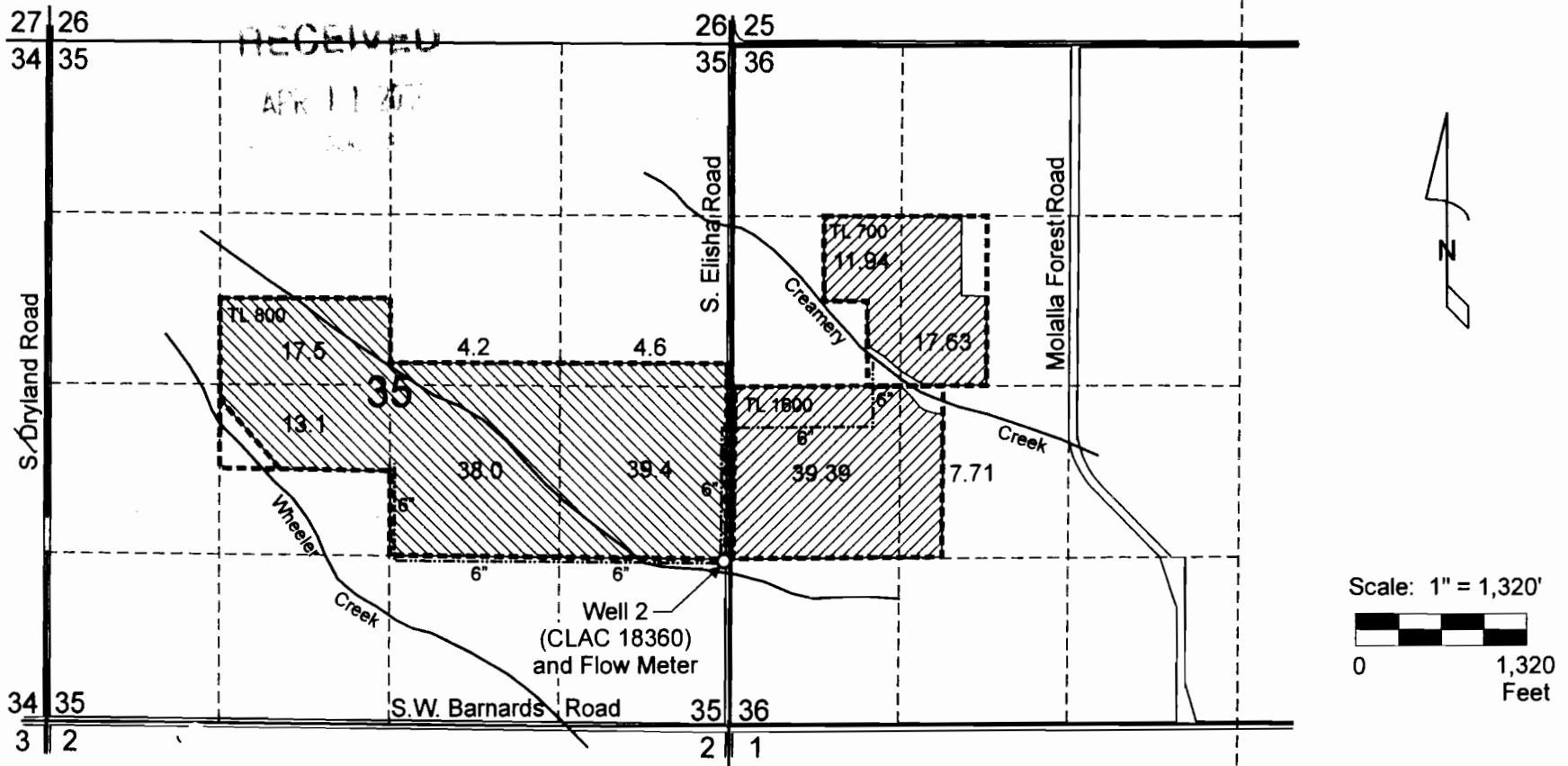

Well 2 (CLAC 18360) is located 1,254.5 feet north and 43 feet west from the SE Corner, Section 35.

- Area (76.67 Acres) for primary irrigation under Application G-14317, Permit G-13460.
- Area (116.8 Acres) for supplemental irrigation under Application G-14317, Permit G-13460.

Buried Mainline

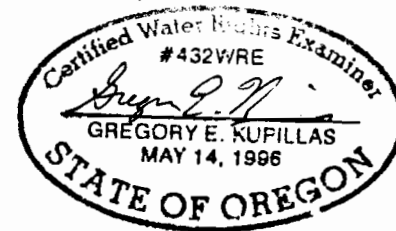

EXPIRATION DATE: 6/30/07

This map was prepared for the purpose of identifying the location of a water right only and is not intended to provide legal dimensions or location of property ownership lines.

Pacific Hydro-Geology Inc.

3/2006

Claim of Beneficial Use Map
Application G-14317, Permit G-13460

Gingerich Farms Products Inc.