

T.4S, R.1E, W.M.

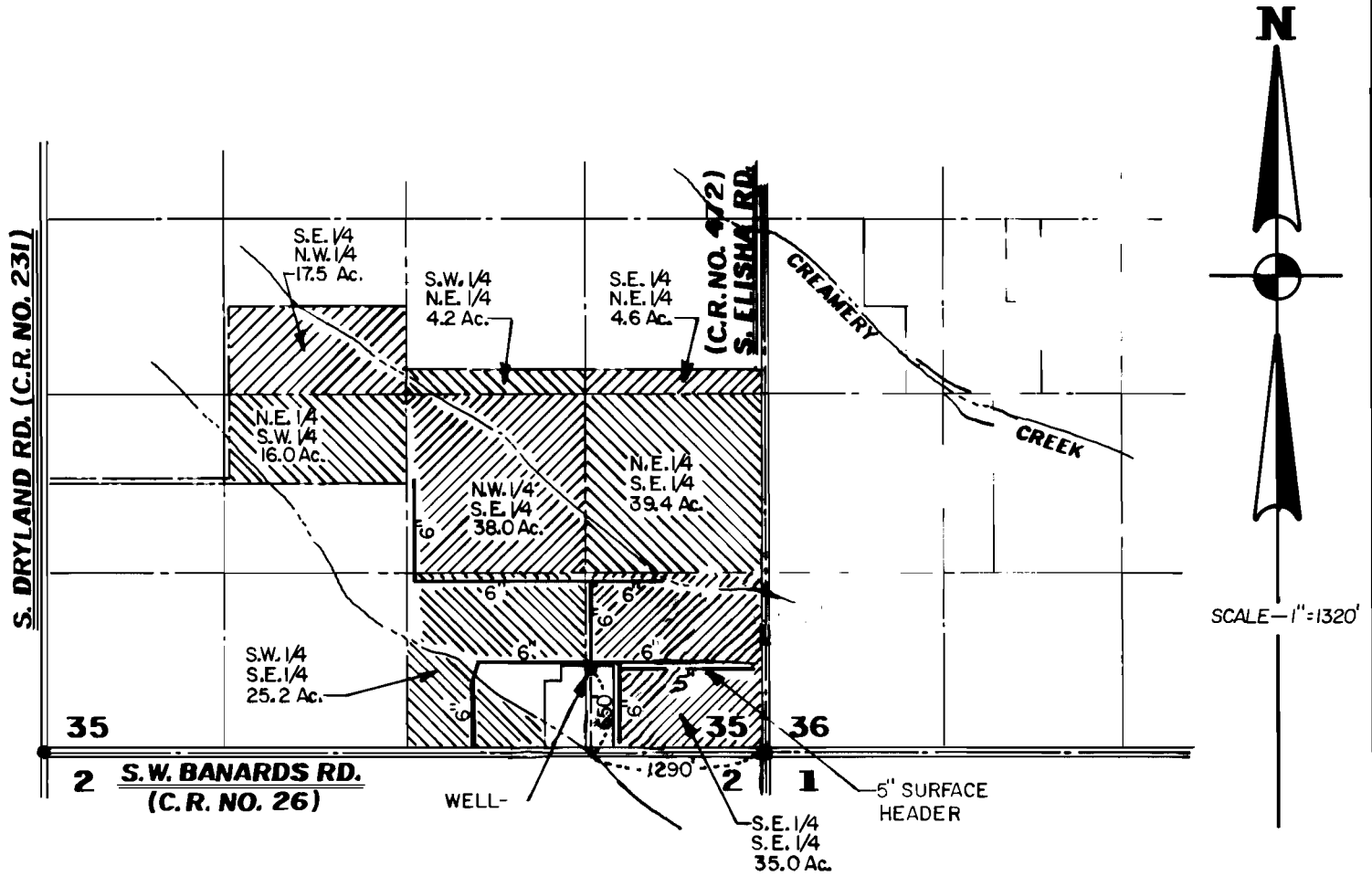

FINAL PROOF SURVEY FOR RICHARD GINGERICH

APPLICATION NO. G-11939
PERMIT NO. G-11443
AUGUST 23, 1994

NOTE:

THIS MAP IS FOR THE PURPOSE OF IDENTIFYING THE LOCATION OF THE WATER RIGHT ONLY AND IS NOT INTENDED TO PROVIDE LEGAL DIMENSION OR LOCATION OF PROPERTY OWNERSHIP LINES.

Ronald A. Tatone

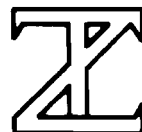

**ZAROSINSKI - TATONE
ENGINEERS, INC.**

3737 S. E. 8TH AVENUE, PORTLAND, OREGON 97202

PHONE: (503) 235-8795