

FINAL PROOF SURVEY
TRANSFER T-7978, PERMIT G-9078
LOCATED IN SECTION 31
TOWNSHIP 26 SOUTH, RANGE 17 EAST, W.M.
LAKE COUNTY, OREGON

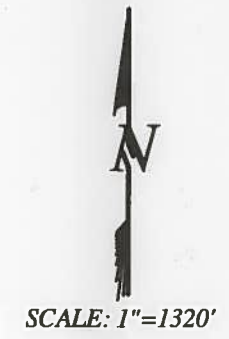
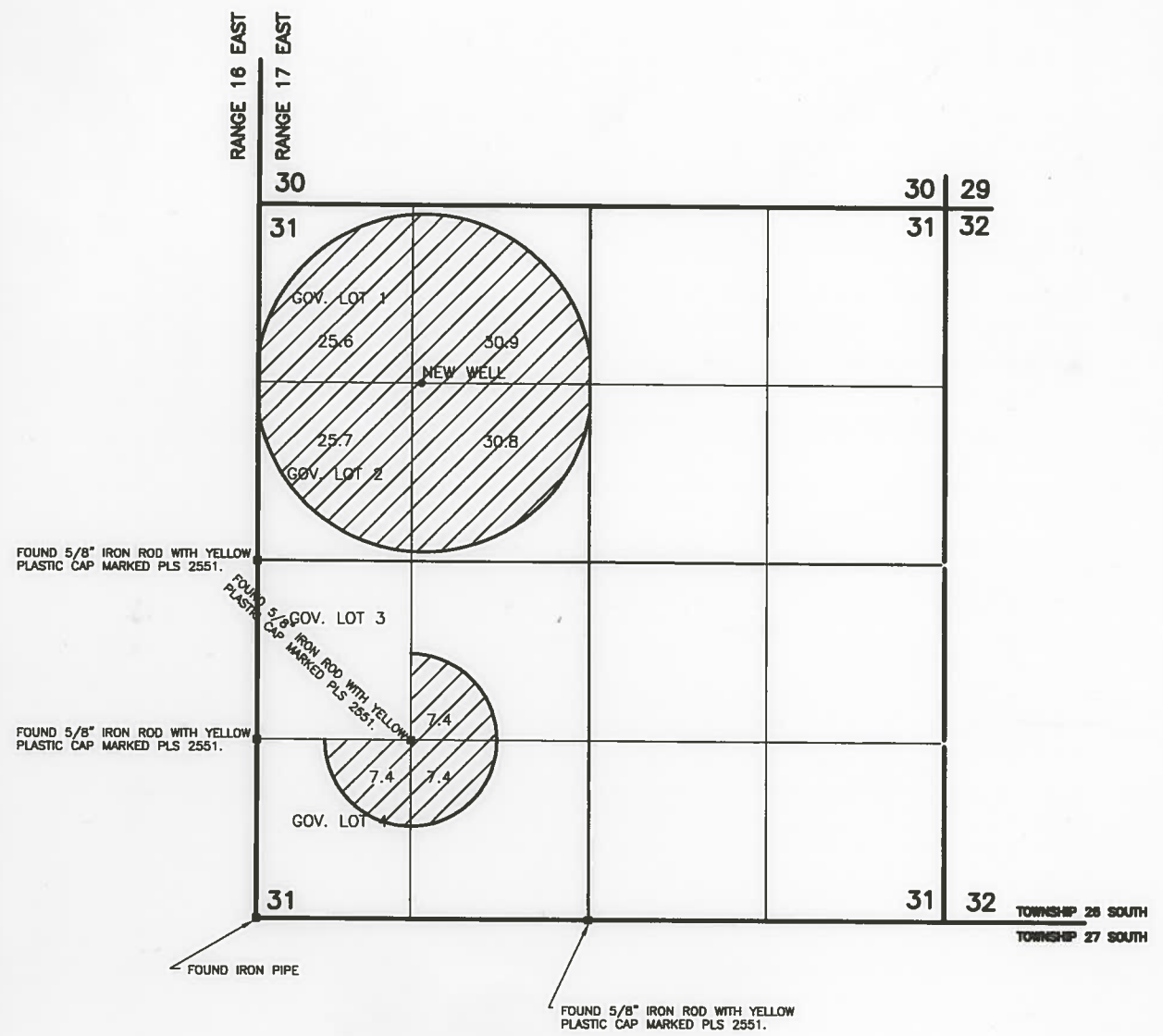

RECEIVED
AUG 16 2001
WATER RESOURCES DEPT
SALEM, OREGON

REVISION	BY

**ANDERSON ENGINEERING
AND SURVEYING, INC.**
P.O. BOX 28 P.O. BOX 419
LAKEVIEW, OREGON 97630 REDMOND, OREGON 97756
(541) 947-4407 (541) 923-4307
FAX 947-2321 FAX 923-4308

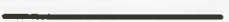
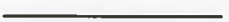

LEGEND

-  WATER BEING USED FROM THE NEW WELL AS SHOWN.
-  SECTION LINE
-  1/4 SECTION LINE
-  1/16 SECTION LINE
-  GOVERNMENT LOT LINES
- FOUND LAND SURVEY MONUMENT AS NOTED.
- NEW WELL LOCATED IN THE NE 1/4 OF THE NW 1/4 OF SECTION 31, 1217.5 FT. EAST AND 1318.11 FT. NORTH OF THE WEST 1/4 CORNER OF SECTION 31 AS SHOWN.

NOTE: APPLICANT IS IRRIGATING A TOTAL OF 135.2 ACRES AND IS ALLOWED TO IRRIGATE 135.2 AS PER TRANSFER T-7987, THE CORRECT AMOUNT OF ACREAGE IS BEING IRRIGATED AS SHOWN.

SEE ACCOMPANYING
SITE REPORT

NOTE: PREPARATION OF THIS MAP IS FOR IDENTIFYING PROPOSED WATER RIGHTS ONLY. IT HAS NO INTENT TO PROVIDE LOCATIONS OR DIMENSIONS OF PROPERTY BOUNDARIES.

Darryl J. Anderson
Certified Water Right Examiner
005
Darryl J. Anderson
Nov. 19, 1987
STATE OF OREGON

RENEWAL 12/31/2001

PREPARED FOR:
MERVIN STUTZMAN
P.O. BOX 296
CHRISTMAS VALLEY, OREGON 97641

DATE: 7/26/2001
SCALE: 1"=1320'
JOB: 2063
DWG. BY: M.J.B.
FILE: 2063
SHEET 1 OF 1