

T 2 S R 38 E

T 2 S R 38 E

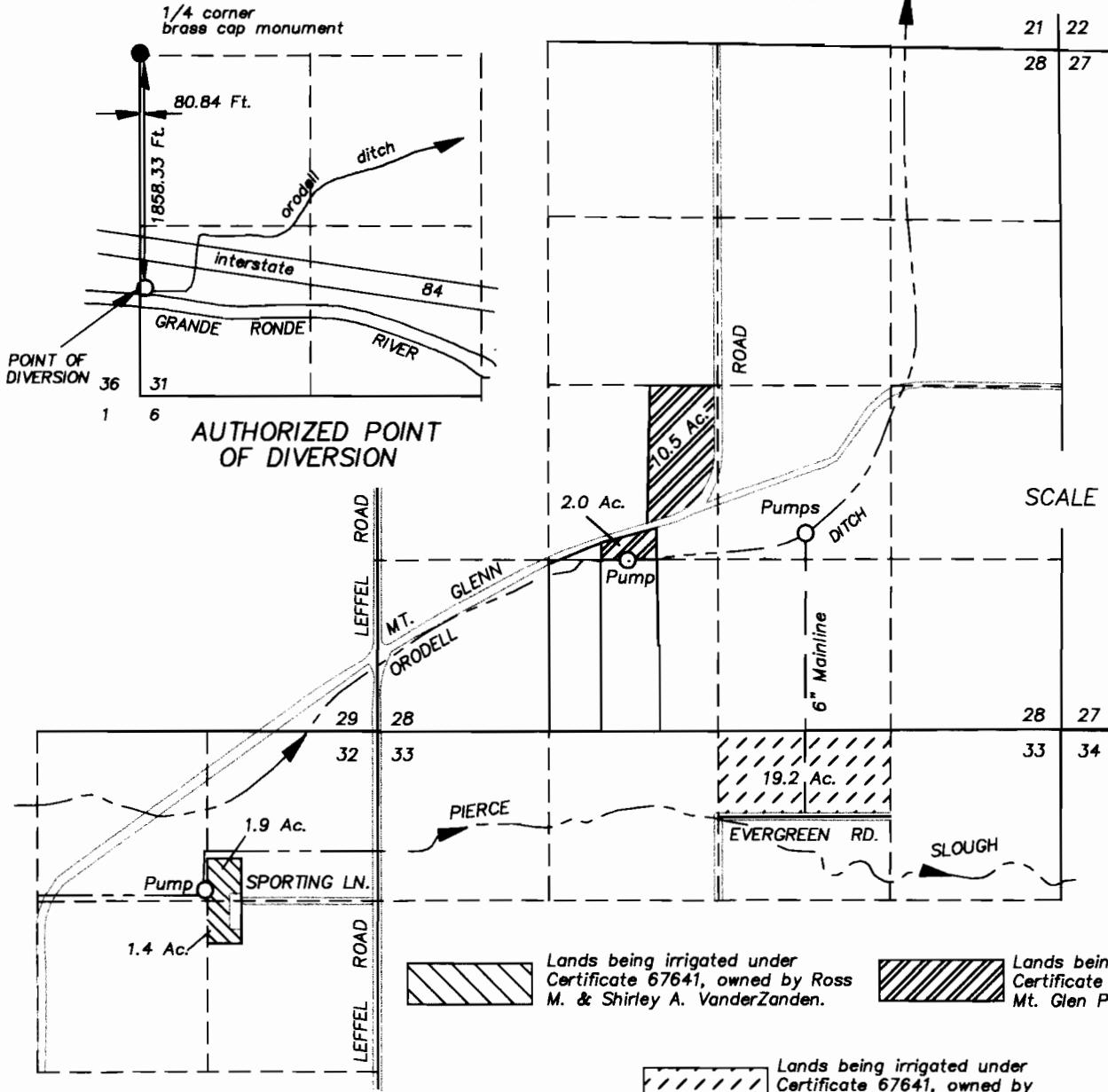

21 22
28 27

SCALE 1" = 1320'



Lands being irrigated under Certificate 67641, owned by Ross M. & Shirley A. VanderZanden.

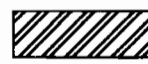

Lands being irrigated under Certificate 67641, owned by Mt. Glen Properties.

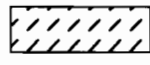

Lands being irrigated under Certificate 67641, owned by William Tsiatsos..

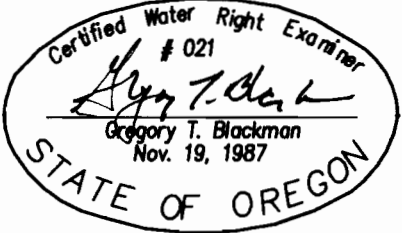

FINAL PROOF MAP OF CHANGE IN PLACE OF USE AND POINT OF DIVERSION

FOR ARNOLD EDVALSON BY

BAGETT- GRIFFITH & BLACKMAN
2006 ADAMS AVENUE
LAGRANDE, ORE. 97850

JUNE 24, 2003

APPLICATION NO. T- 8653

PERMIT NO. _____

RECEIVED

JUL 17 2003

WATER RESOURCES DEPT.
SALEM, OREGON

NOTE: The preparation of this map was for the purpose of identifying the location of the proposed water right and has no intent to provide dimensions or location of property ownership lines. Location information shown hereon was furnished by the applicant.