

**TS 28S R7W SEC 4**  
**Tax Lot 28070401900**



Application # 87018
Permit # 14601

1390'-0"

505'-5 7/8"

62'-2 1/8"

58'-11 7/16"

Elysian Pond  
65' x 60' x 9.5'

Overflow catch basin  
to underground drain  
pipe

1350'-0"

690'-7/16"

FD Brass Cap  
S ¼ COR SEC. 4

910'-0"

RECEIVED BY OWRD

DEC 18 2012

SALEM, OR

Scale: 1/1800 : 1

Elysian Pond  
Weldon & Vicki Manning  
1329 Larson Rd  
Roseburg, OR 97471

THIS MAP WAS PREPARED FOR ASSESSMENT PURPOSE ONLY.

SEC.4 T.28S. R.7W. W.M.  
DOUGLAS COUNTY

REVISED ON  
1-8-01

28 7 4

1" = 400'

CANCELLED NOS  
500M1 500M2 1000M1  
1100M1 1200M1 1300M1  
1400M1 1500M1 1600M1  
1700M1

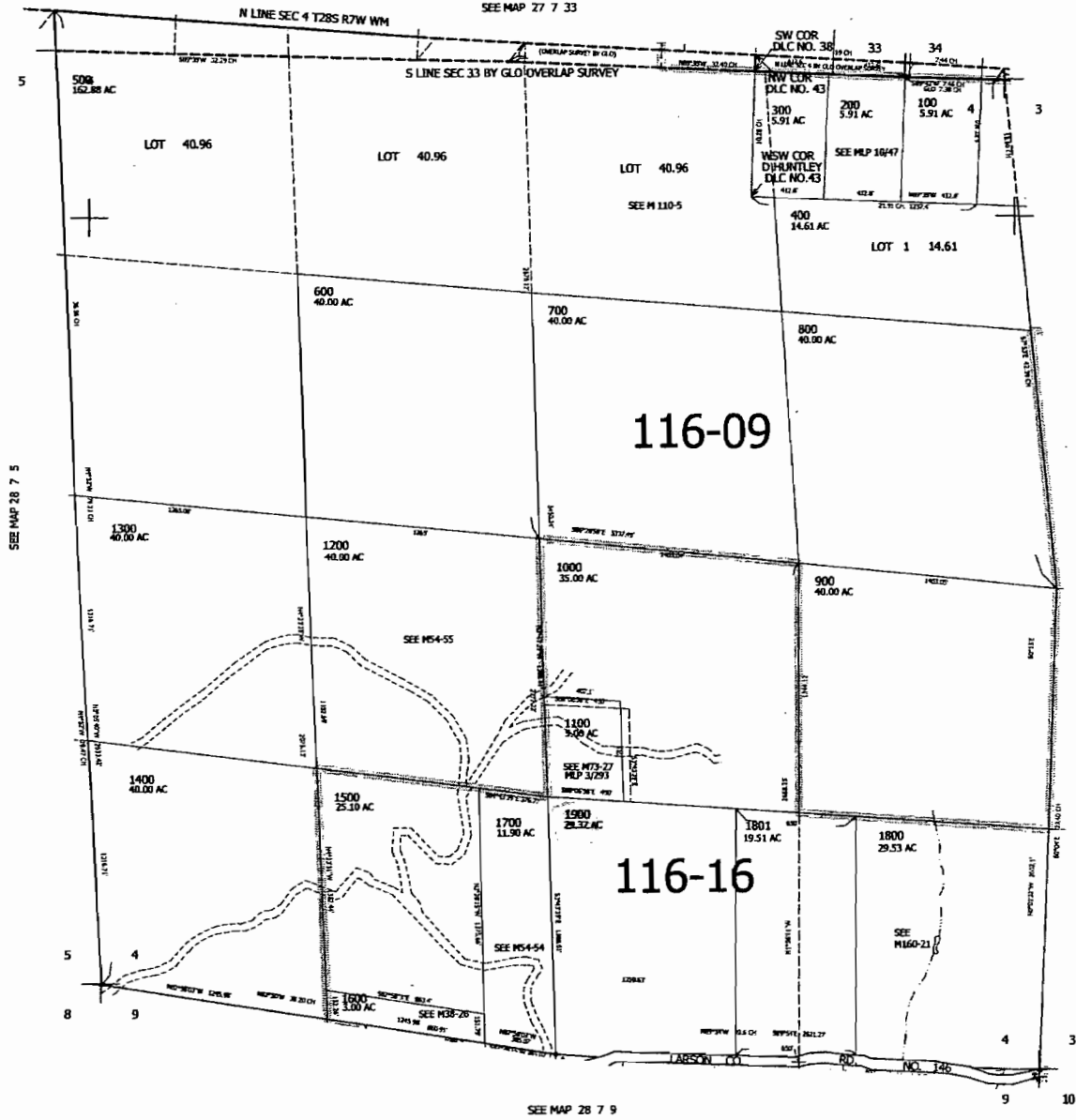

RECEIVED BY OWRD

DEC 18 2012

SALEM, OR

557,000  
28 7 4