

CLAIM OF BENEFICIAL USE MAP

FOR

CODY ROBERT W. HOFFMAN

SECTION 23
TOWNSHIP 36 SOUTH RANGE 11 EAST,
KLAMATH COUNTY, OREGON

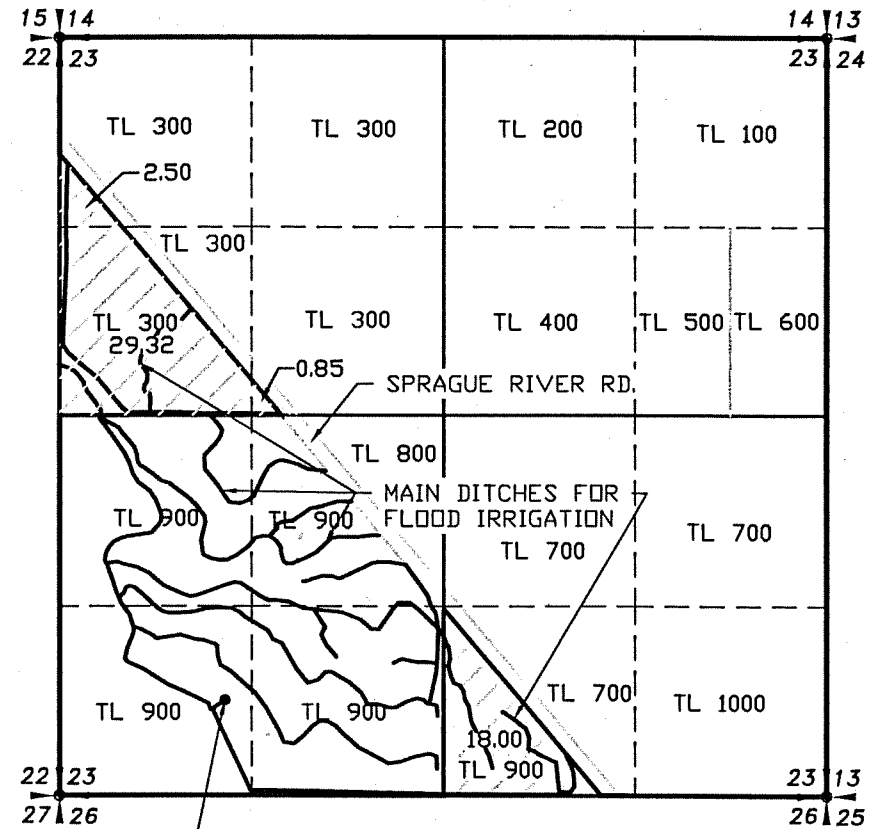

WELL LOCATED 665.62' NORTH
AND 1504.34' WEST OF THE
SOUTH ONE QUARTER CORNER
OF SECTION 23

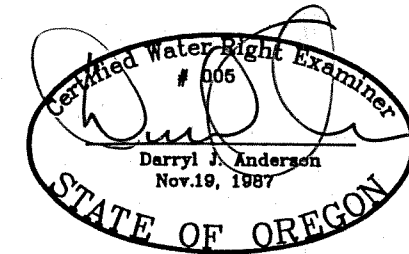

RENEWAL 12/31/13

LEGEND

- SECTION LINE
- 1/4 SECTION LINE
- 1/16 SECTION LINE
- DISTRIBUTION DITCH
- PRIMARY IRRIGATION BY FLOODING

SCALE: 1"=1320'



RECEIVED BY OWRD

OCT 04 2012

SALEM, OR

TRANSFER NO. T-10619

NOTE:
PREPARATION OF THIS MAP IS FOR IDENTIFYING PROPOSED
WATER RIGHTS ONLY. IT HAS NO INTENT TO PROVIDE
LOCATIONS OR DIMENSIONS OF PROPERTY BOUNDARIES.

REVISION	BY

**ANDERSON ENGINEERING
AND SURVEYING, INC.**
P.O. BOX 28
LAKEVIEW, OREGON 97630
(541) 947-4407
FAX: 947-2321

FOR:
CODY HOFFMAN
34150 SPRAGUE RIVER RD.
SPRAGUE RIVER OR, 97639
541-533-2360

CLAIM OF BENEFICIAL USE MAP
TRANSFER NO. T-10619
KLAMATH COUNTY OREGON

DATE:	SEP 2012
SCALE:	1"=1320'
DWG. BY:	J.E.H.
JOB:	2008-039
FILE:	2008-039FF
SHEET:	1 OF 1

COBU MAP # 719

folder V