

T.25 S.-R. 6 W., Sect. 32 W.M.
DOUGLAS COUNTY

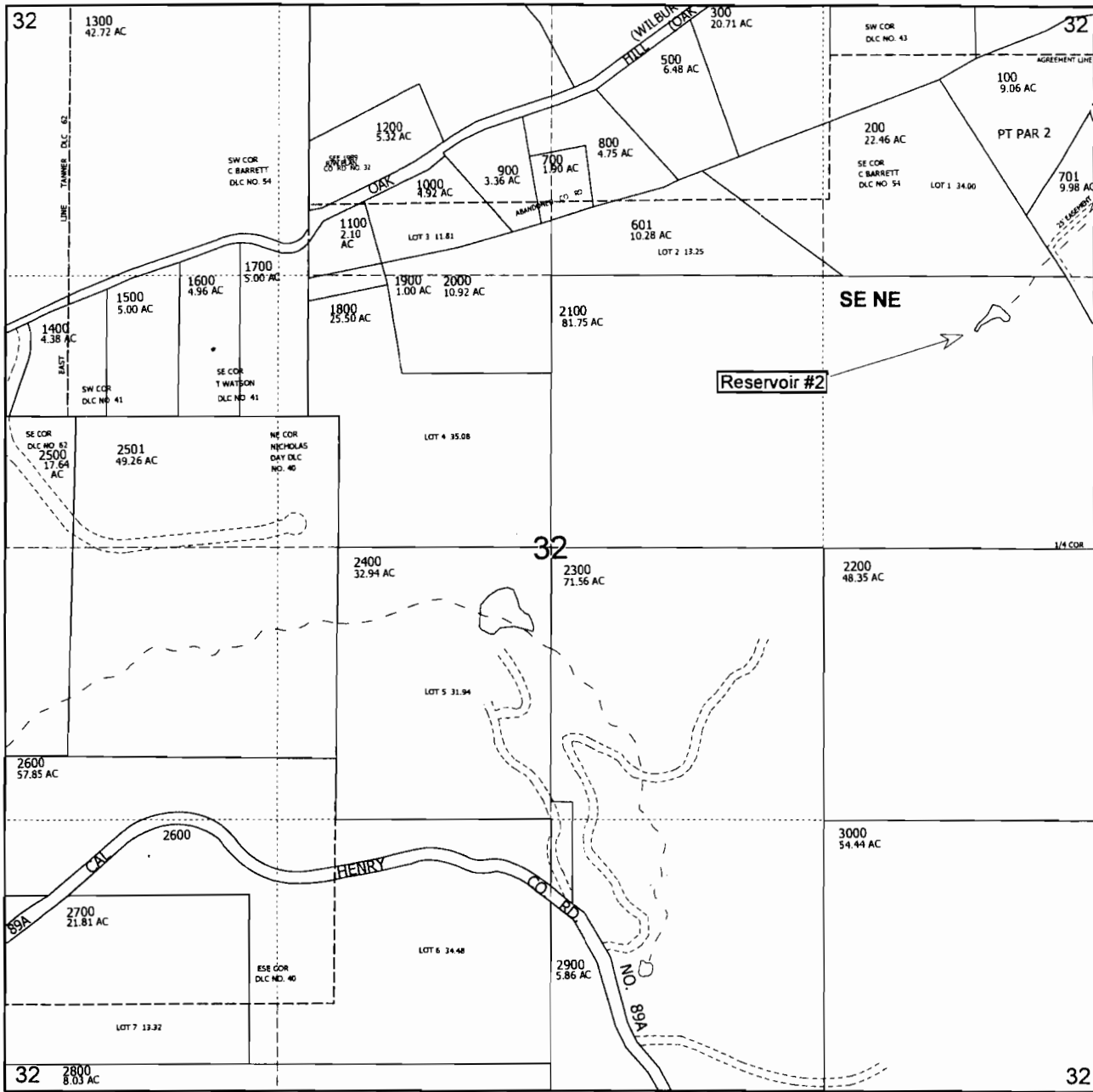
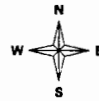

Dam located 1476 ft. South and 421 ft. West of the NE corner of Section 32

FINAL PROOF SURVEY

UNDER

Application No. R-84747 Permit No. R-13151
IN NAME OF

STEPHEN M. REUSTLE

RECEIVED

MAR 19 2011

WATER RESOURCES DEPT
SALEM, OREGON

The purpose of this map is to identify the location of the water right. It is not intended to provide information relative to the location of property ownership boundary lines.