

RECEIVED

R-87432

FEB 24 2011

WATER RESOURCES DEPT  
SALEM, OREGON

APPLICATION MAP  
IN THE NAME OF BERNARD REINBOLD  
SECTION 34 T8N R4W W17  
COLUMBIA COUNTY, ORE.  
1 INCH = 400 FEET

\*\*Runoff water comes from hills to east of Quincy, Magger Rd. coming down to ditch at Q. rd. through culvert system to pond.

BOHNERT DLC No. 41

THE S.E. CORNER OF THE BOHNERT DLC

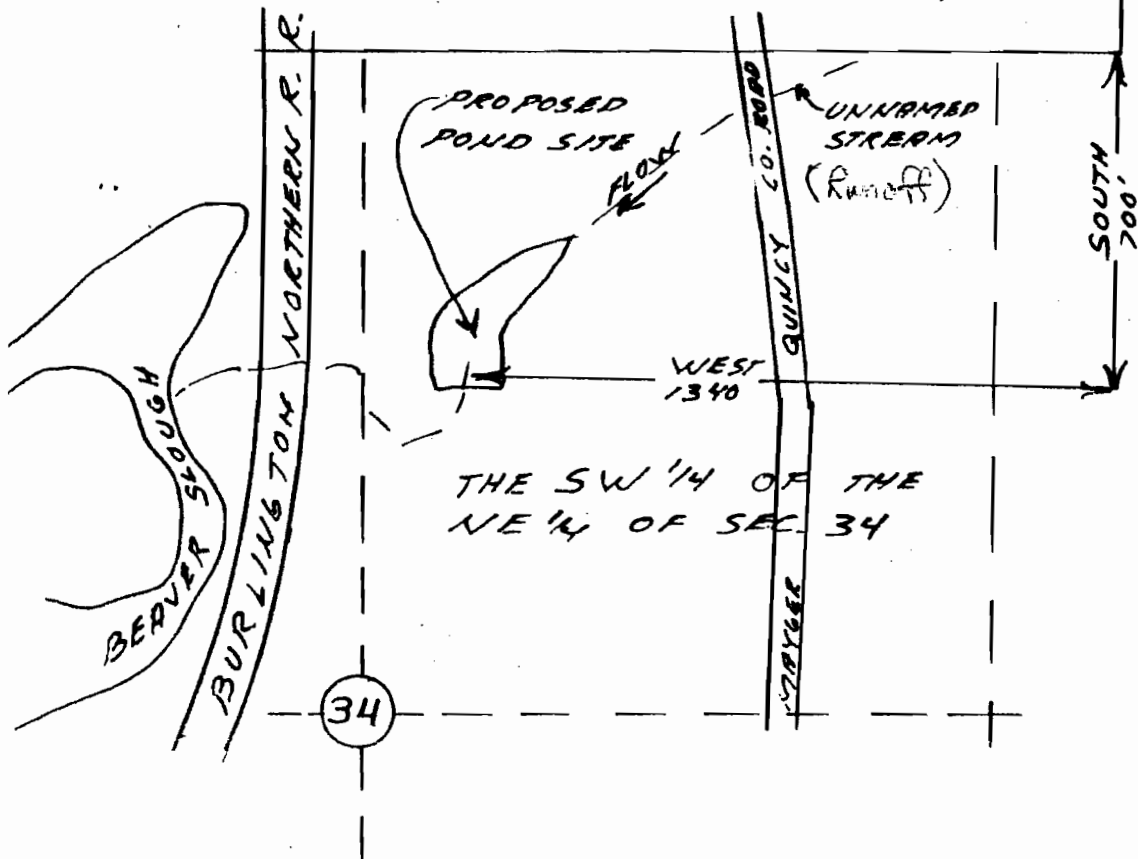

THE SW 1/4 OF THE NE 1/4 OF SEC 34

RECEIVED

APR 01 2009

WATER RESOURCES DEPT  
SALEM, OREGON

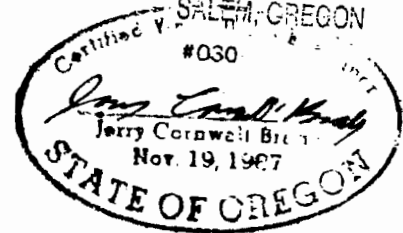

THE PURPOSE OF THIS MAP IS TO IDENTIFY THE LOCATION OF THE WATER RIGHT. IT IS NOT INTENDED TO PROVIDE INFORMATION RELATIVE TO THE LOCATION OF PROPERTY OWNERSHIP BOUNDARY LINES.

RENEWAL DATE 12-31-95